

Profilers **Samplers** Flotation



mclanelabs.com

Imaging FlowCytobot

User Manual



©2020 McLane Research Laboratories, Inc., Rev 20.E.05

Tel: +1 (508) 495-4000

mclane@mclanelabs.com

Skype: mclane_research

www.mclanelabs.com

IFCB User Manual Table of Contents

Chapter 1 Introduction	1-1
User Key	1-1
IFCB Overview	1-1
Image Resolution	1-2
Deployment Duration	1-2
Warnings and Caution	1-2
Theory of Operation.....	1-5
Installation and Deployment Requirements.....	1-7
Node Requirements.....	1-9
What Happens During a Deployment?	1-9
Images and Measurements Generated During Deployment	1-9
Decontamination and Cleaning Cycles.....	1-9
Chapter 2 Communicating with your IFCB.....	2-1
Chapter 3 User Interface.....	3-1
Users, Access Control and Default Configuration.....	3-1
IFCB Control and Data Acquisition	3-1
<i>IFCB</i> acquire Instrument Control Software	3-3
Acquisition Panel (displayed on all tabs)	3-4
Main Control Panels (tabs)	3-6
Camera Tab.....	3-7
Fluids Tab	3-8
Hardware Tab	3-12
Graphs Tab.....	3-17
Expert Tab.....	3-19
Changing Settings Specific to the Imaging Camera	3-22
Windows Task Scheduler	3-24
Chapter 4 Mechanical Description.....	4-1
End Cap Penetrations and Connectors.....	4-2
Syringe Pump.....	4-3
Rotary Valve.....	4-4
Sample Fluid Collection	4-5

Laser and Optical Data	4-6
Optical Assembly.....	4-7
Collection Process.....	4-7
Checking Imaging Status with Bead Standard	4-8
Anti-Fouling/Cleaning.....	4-8
Chapter 5 Electronics	5-1
Servo Drivers that Control Fluidics	5-2
Chapter 6 Operations	6-1
Section 6.1 Preparing for the First Power-Up Sequence.....	6-3
Priming.....	6-3
Section 6.2 Turning IFCB On and Off.....	6-13
Section 6.3 Preparing for Sampling	6-15
Section 6.3.1 Preparing for Sampling: Final Prime/No Air Bubbles.....	6-17
Section 6.3.2 Preparing for Sampling: Filling Reagents	6-23
Section 6.3.3 Preparing for Sampling: Filling Beads	6-29
Section 6.4 Functional Test: Detection and Flow.....	6-34
Chapter 7 Deployment and Recovery	7-1
Installing IFCB into the Pressure Housing	7-1
Performing a Test Deployment.....	7-4
Deployment and Recovery.....	7-6
Anode Inspection	7-6
Chapter 8 Maintenance and Storage	8-1
Storage for Long Time Periods.....	8-1
Running the Biocide Function	8-1
Changing the System Over to Fresh water	8-1
Draining the System and Purging All Fluid Lines.....	8-1
Storage for Short Time Periods	8-2
Free Disk Space	8-2
Periodic Maintenance	8-2
Syringe	8-2
Drive Motor	8-2
Check Valve Operation.....	8-3

Appendix A Alignment and Troubleshooting	A-1
Performing System Alignment	A-2
System Alignment Step 1 - Disengage and Remove Focus Motor.....	A-2
System Alignment Step 2 - Verify Correct Flow-Cell Position and Set Camera to Neutral Position	A-3
System Alignment Step 3 - Continue Alignment Procedure	A-7
System Alignment Step 4 - Adjust Camera Position.....	A-10
System Alignment Step 5 - Set Iris Position.....	A-15
System Alignment Step 6 - Optimize Detection Signals.....	A-17
System Alignment Step 7 - Ensure Optical Path of Laser is Tuned	A-20
Tuning PMT Signals.....	A-21
System Alignment Step 8 - Adjusting Camera Focus	A-24
Appendix B Diagnostics and Graphing	B-1
Diagnostics / Fine-Tuning	B-1
Additional Graph Types.....	B-11
Appendix C Data Offload and Processing.....	C-1
Data File.....	C-1
Header File.....	C-2
Appendix D Power Harness Reference Drawing.....	D-1
Appendix E Service and Maintenance Procedures.....	E-1
Syringe Replacement	E-1
Sheath Pump Service	E-10
Pump Head Replacement.....	E-16
Pump Reassembly.....	E-21
Valve Motor Replacement	E-22
Syringe Motor Replacement	E-29
Check Valve Service.....	E-34
Filter Replacement.....	E-40
System Lubrication.....	E-45

IFCB User Manual List of Figures

Figure 1-1: IFCB Laser and Information Label Locations	1-4
Figure 1-2: Theory of Operation.....	1-5
Figure 1-3: IFCB Drawing.....	1-8
Figure 2-1: Browse Network and Enter Password.....	2-1
Figure 2-2: Accept Connection and Disable Future Prompts	2-2
Figure 2-3: IFCB Desktop	2-2
Figure 3-1: Sample IFCB.cfg File	3-2
Figure 3-2: Example of a Typical IFCB Data Folder and File Listing.....	3-3
Figure 3-3: Acquisition Panel	3-4
Figure 3-4: Main Control Tabs	3-6
Figure 3-5: Camera Tab Settings	3-7
Figure 3-6: Fluids Tab Settings	3-8
Figure 3-7: Hardware Tab Settings.....	3-12
Figure 3-8: Focus Motor Control.....	3-15
Figure 3-9: Laser Motor Control	3-16
Figure 3-10: Graphs Tab Settings.....	3-17
Figure 3-11: Expert Tab Settings.....	3-19
Figure 3-12: Active Camera Display	3-22
Figure 3-13: GainValue Field Setting.....	3-23
Figure 3-14: Windows Task Scheduler	3-23
Figure 4-1: IFCB.....	4-1
Figure 4-2: IFCB End Cap.....	4-2
Figure 4-3: Syringe Pump.....	4-3
Figure 4-4: Rotary Valve	4-4
Figure 4-5: Sheath Pump 1 and 2.....	4-5
Figure 4-6: Laser Module and Adjustments	4-6
Figure 4-7: Optical Assembly.....	4-7
Figure 4-8: Bead Reservoir Assembly.....	4-8
Figure 4-9: Housing Assembly.....	4-9
Figure 5-1: IFCB Core Electronics.....	5-1
Figure 5-2: Servo Drivers	5-2
Figure 6.1-1: Remove IFCB from Housing.....	6-4
Figure 6.1-2: Left Cartridge – Loosening Fill Port Plug	6-4
Figure 6.1-3: Connecting Fill Tube to Fill Plug	6-5
Figure 6.1-4: Top Fill Port.....	6-5
Figure 6.1-5: Fill Syringe and Connect to Fill Tube.....	6-6
Figure 6.1-6: Close Top Fill Port.....	6-6
Figure 6.1-7: Right Cartridge.....	6-7
Figure 6.1-8: Remove Copper/Mesh Shroud and Intake Filter Assembly	6-7

Figure 6.1-9: Intake Filter Removed.....	6-7
Figure 6.1-10: Stretch Silicone Tubing Over PEEK Tube	6-8
Figure 6.1-11: Reinstall Intake Filter onto PEEK Tube End.....	6-8
Figure 6.1-12: Place Intake Tube in Neutral Water.....	6-9
Figure 6.1-13: Attach Bench Cable to Power/Communications Bulkhead	6-9
Figure 6.1-14: Connect Ethernet to Local Network	6-10
Figure 6.1-15: Plug In Bench Power Supply	6-10
Figure 6.1-16: Connect Display, Keyboard and Mouse	6-10
Figure 6.1-17: Connect Mains Power Connection	6-11
Figure 6.3.1-1: IFCB Desktop Powers Up to Last Configuration Used.....	6-18
Figure 6.3.1-2: Hardware Switches for Debubbling.....	6-19
Figure 6.3.1-3: Fluids Tab Sampling Parameters	6-20
Figure 6.3.1-4: Priming Examples.....	6-21
Figure 6.3.2-1: Fill Ports.....	6-23
Figure 6.3.2-2: Check Valves	6-24
Figure 6.3.2-3: Remove Protective Caps and Attach Bags to Fittings	6-24
Figure 6.3.2-4: Insert Plastic Tie-Wraps on Alignment Bar.....	6-25
Figure 6.3.2-5: Thread Tie-Wrap Through Hanger Hole in Reagent Bag.....	6-25
Figure 6.3.2-6: Reagent Bag Placement	6-26
Figure 6.3.2-7: Secure Reagent Bags Using Hook and Loop Strap	6-27
Figure 6.3.2-8: Bleach and Biocide Controls	6-27
Figure 6.3.3-1: Assembly and Bead Fill Port	6-29
Figure 6.3.3-2: Bead Reservoir with Plunger at 20mL Marker.....	6-30
Figure 6.3.3-3: Spare Syringe and Bead Suspension.....	6-30
Figure 6.3.3-4: Attach Syringe to Fitting Below Reservoir.....	6-30
Figure 6.3.3-5: Fill Reservoir	6-31
Figure 6.3.3-6: Slowly Inject Bead Suspension.....	6-31
Figure 6.3.3-7: Remove Syringe and Re-Secure the Fluid Line to the Fill Port	6-31
Figure 6.3.3-8: Clear Boxes and Set # Syringes to Zero	6-32
Figure 6.4-1: Hardware Tab.....	6-34
Figure 6.4-2: Activate Hardware Settings 1 of 4.....	6-36
Figure 6.4-3: Activate Hardware Settings 2 of 4.....	6-37
Figure 6.4-4: Activate Hardware Settings 3 of 4.....	6-38
Figure 6.4-5: Activate Hardware Settings 4 of 4.....	6-39
Figure 6.4-6: Start Bead Run	6-40
Figure 6.4-7: Hardware Tab.....	6-41
Figure 6.4-8: Verify Default Step Values.....	6-41
Figure 6.4-9: Verify Triggering.....	6-43

Figure 7-1: Anode Resistance Check.....	7-7
Figure 7-2: Measuring Tab Anodes of Bolt Rings and End Cap Bolts	7-7
Figure 7-3: Measuring Housing Bottom Anode Resistance	7-8
Figure 7-4: Anode and/or Ballast Weight Mounting Points	7-8
Figure A-1: Disengage and Remove Focus Motor	A-2
Figure A-2: Remove Optical Access Port Caps.....	A-3
Figure A-3: Remove Dichroic Mirror and Detector Silver Mirror	A-3
Figure A-4: Attach Alignment Tube.....	A-4
Figure A-5: Cover Condenser Access Port.....	A-4
Figure A-6: Observe Diffusely Lit Flow Cell.....	A-5
Figure A-7: Slowly Rotate Focus Ring.....	A-5
Figure A-8: Loosen Nuts on Upper Fixed Mount.....	A-6
Figure A-9: Loosen Flange Screws	A-6
Figure A-10: Center Flange with Camera to Far Right	A-7
Figure A-11: Reinstall Condenser and Detector Mirror	A-7
Figure A-12: Viewing a Sample	A-9
Figure A-13: Loosen Screws and Move Flange to Right	A-10
Figure A-14: Move Camera Front and Back	A-10
Figure A-15: Tighten Nuts on Either Side of Upper Fixed Mount.....	A-11
Figure A-16: Loosen Nuts that Secure Flash -Lamp	A-12
Figure A-17: Loosen Screws that Secure Condenser	A-12
Figure A-18: Loosen Condenser Screws	A-13
Figure A-19: Rotate Iris Ring	A-13
Figure A-20: Slide Condenser Assembly to Achieve Focus	A-14
Figure A-21: Loosen Flange Screws	A-15
Figure A-22: Center Iris in Camera Window	A-15
Figure A-23: Optimal Illumination and Iris Not Opened Enough.....	A-16
Figure A-24: Secure Locking Screw on Iris	A-16
Figure A-25: Core Stream Illumination, Correct Alignment.....	A-17
Figure A-26: Click Laser Motor to Remotely Adjust Window	A-18
Figure A-27: Adjust Focus Using Focus Ring.....	A-18
Figure A-28: Laser in Focus (thin and even line in middle of flow-cell).....	A-19
Figure A-29: Out of focus (wider left edge)	A-19
Figure A-30: Out of focus (wider right edge).....	A-19
Figure A-31: Adjust PMT Mount Assembly Height	A-20
Figure A-32: Vertical Laser Adjustment	A-23
Figure A-33: Adjust Camera Focus	A-24
Figure A-34: Verify Default Step Values.....	A-24
Figure A-35: In-Focus Bead Image	A-25
Figure A-36: Out of Focus Bead Image	A-25

Figure A-37: Flash Lamp Delay	A-26
Figure A-38: Adjust Camera to Center Beads in Imaging Area.....	A-27
Figure B-1: Fine Tuning for Maximum PMT Pulse Signal.....	B-3
Figure B-2: Loosen Flange Screws, Slide Splitter Assembly up or Down.....	B-4
Figure B-3: Loosen Screws that Secure PMTB, Move PMT Forward or Backward	B-5
Figure B-4: PEAK, ROI Ypos Graph (Adjusting for Non-Uniformity).....	B-6
Figure B-5: Loosen Splitter, Mount Top Screws, to Move Forward and Backward.....	B-8
Figure B-6: Slide Splitter Forward and Backward	B-8
Figure B-7: PMT Peak, ROI Y Position	B-9
Figure B-8: Well-Calibrated and Correctly Aligned System.....	B-10
Figure B-9: Graphs Tab	B-11
Figure B-10: PEAK, ROI Ypos	B-12
Figure B-11: PMT A, PMT B.....	B-13
Figure B-12: PMTA, PMTC.....	B-14
Figure B-13: PMT B, PMT C	B-15
Figure B-14: PMTs Count	B-16
Figure B-15: PEAK, count.....	B-17
Figure B-16: peakA, peakB	B-18
Figure B-17: peakA, peakC	B-19
Figure B-18: peakB, peakC	B-20
Figure C-1: Example of a Typical Data Folder and File Listing.....	C-4
Figure D-1: Example of a Typical Cable Wiring Diagram	D-2
Figure E-1: Empty Syringe before Replacement.....	E-1
Figure E-2: Crimp to Close Exhaust Tubing	E-2
Figure E-3: Raise Shoulder Screw and Rotate Motor Coupling.....	E-2
Figure E-4: Access Shoulder Screw to Release End of Plunger.....	E-3
Figure E-5: Loosen Syringe.....	E-3
Figure E-6: Clean Valve Port.....	E-4
Figure E-7: Tighten Bottom of New Syringe by Gripping Knurled Metal	E-5
Figure E-8: Pull up Plunger	E-5
Figure E-9: Tighten Shoulder Bolt	E-6
Figure E-10: Turn Motor Coupling Back	E-6
Figure E-11: Release Crimp from Exhaust Tube.....	E-7
Figure E-12: Set Syringe to 0	E-8
Figure E-13: Debubble to Prime Syringe	E-9
Figure E-14: Crimp Intake and Exhaust	E-10
Figure E-15: Fluidic Connections.....	E-11
Figure E-16: Remove Pump Assembly	E-11
Figure E-17: U-Channel Bracket	E-12
Figure E-18: Unscrew Screws that Secure the Motor Assembly.....	E-12
Figure E-19: Set Screw	E-13

Figure E-20: Drive Magnet.....	E-13
Figure E-21: Remove Motor from Drive Cup	E-14
Figure E-22: Spin Motor Shaft by Hand.....	E-14
Figure E-23: Secure Motor with Screws.....	E-15
Figure E-24: Aligning the Motor Shaft.....	E-15
Figure E-25: Check that Drive Magnet Spins Freely	E-16
Figure E-26: Remove Black C Clamp Spacer	E-17
Figure E-27: Remove Screws that Secure Pump Head to Mounting Plate.....	E-17
Figure E-28: Pull Off Magnet Cup	E-17
Figure E-29: Remove Reducing Adaptors.....	E-18
Figure E-30: Pump Head	E-18
Figure E-31: Pull Off Follower Magnet, Flatten Spring.....	E-19
Figure E-32: Confirm Visible Gap	E-19
Figure E-33: Confirm Teflon Seal is Clean	E-20
Figure E-34: Confirm Secure Motor Drive Assembly.....	E-20
Figure E-35: Reattach Motor to Pump Head	E-21
Figure E-36: Secure Pump Bracket, Reconnect Fluidic Connections	E-21
Figure E-37: Unscrew Fuse Holder and Replace Fuse.....	E-22
Figure E-38: Remove Clamp on Intake and Exhaust Lines.....	E-22
Figure E-39: Unplug Valve Motor.....	E-23
Figure E-40: Unplug Four Connectors at Fluidic Bus Junction	E-23
Figure E-41: Loosen Bus Junction Screws, Remove Motor Clamp Mounting Screws	E-24
Figure E-42: Loosen Bottom Retaining Screw on Shaft Coupling	E-25
Figure E-43: Pull Motor Down and Slide Out of Coupling.....	E-25
Figure E-44: Loosen Clamping Screw and Remove Motor	E-26
Figure E-45: Slide New Motor into Motor Clamp	E-26
Figure E-46: Secure Clamp Screw.....	E-27
Figure E-47: Slide Motor onto Shaft Coupling	E-27
Figure E-48: Line up Two Screws and Secure Motor Clamp.....	E-28
Figure E-49: Plug in Four Wire Harnesses	E-28
Figure E-50: Plug in Valve Motor	E-29
Figure E-51: Unplug Syringe Motor.....	E-29
Figure E-52: Loosen Retaining Screw.....	E-30
Figure E-53: Remove Motor Clamp from Clamp Mount.....	E-30
Figure E-54: Pull Motor Up and Out of Coupling.....	E-31
Figure E-55: Loosen Clamping Screw and Pull Motor Out of Clamp	E-31
Figure E-56: Slide New Motor onto Clamp.....	E-32
Figure E-57: Slide New Assembly into Motor Coupling	E-32
Figure E-58: Plug in Motor, Tie Up Excess Wire	E-33
Figure E-59: Check Valve Locations.....	E-34
Figure E-60: Note Arrow Orientation Before Removing Check Valve	E-34

Figure E-61: Connect Bead Syringe to Check Valve End.....	E-35
Figure E-62: Connect Bead Syringe to Opposite Check Valve End	E-35
Figure E-63: Disassemble Check Valve	E-36
Figure E-64: Remove all Check Valve Parts	E-37
Figure E-65: Force Water Through Each Fitting.....	E-37
Figure E-66: Reassemble Check Valve	E-38
Figure E-67: Connect Syringe to Valve.....	E-38
Figure E-68: Connect Check Valve to Opposite End of Valve	E-39
Figure E-69: Reattach Fluidic Connection to Check Valve	E-39
Figure E-70: Loosen White Hex Nut Fluidic Connections.....	E-40
Figure E-71: Loosen Screws on Black Saddle Clamp.....	E-40
Figure E-72: To Reuse Fill Port O-Rings, Remove Each O-Ring.....	E-41
Figure E-73: Remove White Elbow Fittings from Existing Cartridge.....	E-41
Figure E-74: Wrap Threads with ¼” Teflon Tape.....	E-42
Figure E-75: Thread Elbow Fittings onto New Filter and Tighten.....	E-42
Figure E-76: Secure Filter in Place with Black Clamp.....	E-43
Figure E-77: Secure Clamp with Screws.....	E-43
Figure E-78: Push Tubing Back into White Fluidic Connections	E-44
Figure E-79: Lubri-Film Silicone Based Lubricant.....	E-45
Figure E-80: Lubricate Syringe Ball-Screw	E-45
Figure E-81: Lubricate Valve Worm Gear	E-46
Figure E-82: Lubricate Horizontal Laser Adjustment	E-46

Chapter 1

Introduction

This user manual describes the Imaging FlowCytobot (IFCB), an in-situ automated submersible imaging flow cytometer that generates images of particles in-flow taken from the aquatic environment.

User Key

This user manual contains the following symbols that call attention to information:



Note

This symbol indicates information and tips that are helpful for operating the instrument.



Important

This symbol indicates information that could affect key product operations.



Caution

This symbol indicates information that must be followed to prevent instrument damage or user injury.

IFCB Overview

The IFCB is an electro-mechanical, fluidic and optical system with sensitive electronics and detection modules. The instrument is particularly suited to phytoplankton monitoring programs due to its ability to measure particle size and chlorophyll content in the critical size range of <10 to 150 μm . Additionally, the IFCB has the ability to selectively trigger image acquisition from only chlorophyll-containing particles which reduces collection of large amounts of data which may not be useful such as images of detritus or other benign marine particles.

The IFCB uses a combination of flow cytometric and video technology to capture high resolution images of suspended particles. Laser-induced fluorescence and light scattering from individual particles are measured and used to trigger targeted image acquisition. Optical and image data are stored locally and can be remotely retrieved in real-time via an active Ethernet

connection. Images collected during continuous monitoring can be processed externally with automated image classification software. IFCB is specifically designed for long-term monitoring using programmable fouling control and interactive remote adjustment.



The McLane Imaging FlowCytobot is a hand-made, high-precision instrument comprised of a variety of optical, fluidic and electro-mechanical components. Specific settings and adjustments will be unique to each hand-finished imager and may not be identical among individual instruments. This manual will guide users in the general operational procedures but each user must determine the optimal settings needed to achieve their scientific objectives.

Image Resolution

The IFCB generates high resolution images of suspended particles in the size range of <10 to 150 μm (such as diatoms and dinoflagellates). The instrument continuously samples at a rate of 15ml of sea water per hour (5mL/~20 min). The effective resolution is 3.4 pixels per micron.

Deployment Duration

Deployments can last up to 6 months or longer depending on available cleaning reagents. Given the target population, the IFCB can generate up to 30,000 high resolution images per hour. Data products may be on the order of about 1GB per day on average for active environments.

Warnings and Caution



The IFCB is a class 3R laser product and proper safety precautions must be observed whenever the system is active. The IFCB should always be operated in its pressure housing as this prevents the emission of potentially harmful laser radiation from the optical system.



Never remove the laser shield when the instrument is active or attached to power (even while switched off). The IFCB complies with 21CFR1040.10 and 21CFR1040.11 . Operating the system outside of the housing is not recommended as direct eye exposure to the 4.5mW laser beam can cause irreparable damage to the retina if the laser shield is removed or damaged.

If operation outside of the housing cannot be avoided, ensure that the laser beam is not exposed to the environment and that proper protective eyewear is available to any users in the immediate area.

See Figure 1-1 that follows for details regarding the location of all pertinent laser warning and information labels.

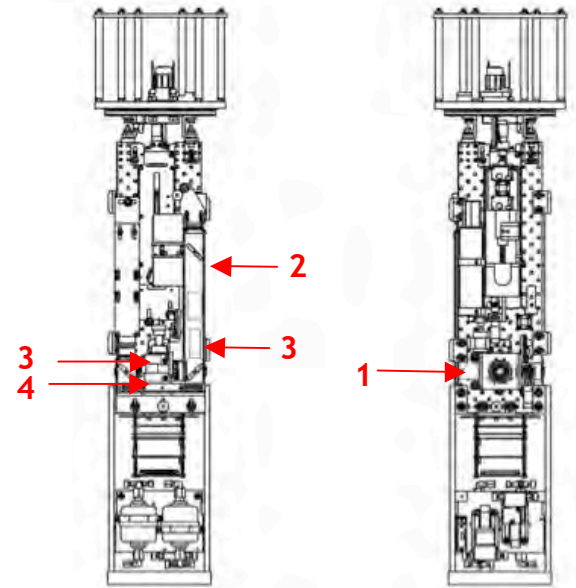
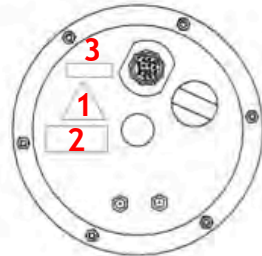

This equipment conforms to provisions of US 21 CFR 1040.10 and 1040.11

DANGER
LASER RADIATION WHEN OPEN.
AVOID DIRECT EYE EXPOSURE.

LASER RADIATION
AVOID DIRECT
EYE EXPOSURE
CLASS 3R LASER PRODUCT

DANGER
LASER RADIATION
Avoid direct eye exposure
Wavelength: 635 nm
Maximum Power: 4.5 mW
CLASS 3R LASER PRODUCT

Figure 1-1: IFCB Laser and Information Label Locations

Theory of Operation

Imaging FlowCytobot uses a combination of video capture and laser-based flow cytometric technology to both capture images of organisms for identification and to measure relative size and chlorophyll fluorescence associated with each image. The system maintains a sheath fluid flow through the flow-cell at all times with periodic addition of biocide and cleaning solutions. Sample fluid is acquired from the environment via a multi-port valve and syringe pump. During analysis sample fluid is injected through a small-bore needle into the center of the sheath fluid flow. In this design, sample is maintained as a thin stream within the center of the flow-cell. This is effective in producing a consistent depth of field for imaging and prevents biofouling of the flow-cell as the sample is never in direct contact with the inner walls of the quartz flow-cell.

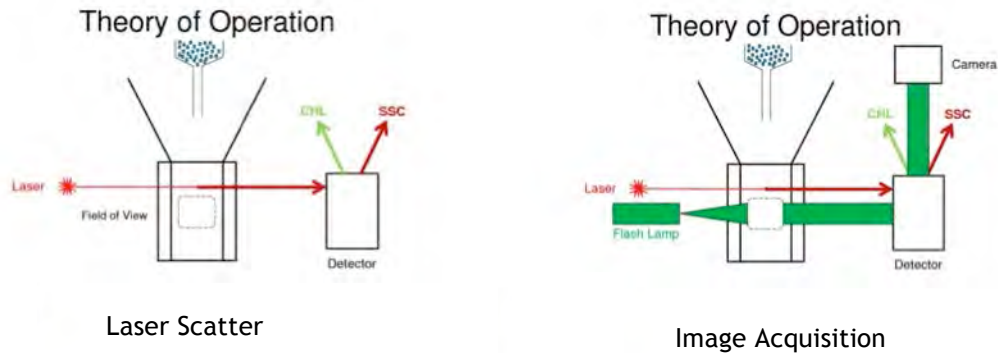

Figure 1-2: Theory of Operation

A laser intersects the flow channel ahead of the imaging field of view. As particles pass through the flow-cell laser light is scattered and, if chlorophyll is present in the particle, some amount of laser light is absorbed and re-emitted at a different wavelength. Through a series of optical filters and mirrors, the scattered light (SSC) and emitted light (CHL) is separated and measured using two photodetectors. Images are taken of particles as they pass through the flow-cell using the scattered light or the emitted light pulse as a trigger signal. Sample is then scrubbed from the combined sheath and sample fluid via two cartridge filters so that no particles are recycled back into the flow-cell via the sheath fluid.

An exhaust overflow port at the end-cap allows the system to eject excess fluid from the system as a sample is added.

Finally, a bead standard suspension is carried on-board to allow for periodic checks of the imaging and optical system throughout a deployment in order to maintain accurate detection and sharp image focus. Long-term deployments are also possible as anti-fouling and cleaning agents are kept on-board to allow for regular programmed cleaning cycles.

Data products include image files, optical data files and configuration logs for each sample cycle. Data may be synced remotely via an Ethernet connection to a local computer for post-processing analysis.

Installation and Deployment Requirements

IFCB requires an external power source able to supply a minimum of 35W continuous power at 18-36VDC (24 to 36VDC preferred). The instrument also requires an active Ethernet connection (10/100/1000 Base-T) for data offload and interactive operation of the instrument. It is not recommended that the IFCB be deployed without at least the ability to periodically communicate to the instrument for operational evaluation and remote adjustment if necessary.

McLane recommends that initial deployments are performed at test sites with ready remote access before designing a node or powered buoy system to support open ocean deployments. The instrument may also be used ship-board to discretely sample from the underway flow-through system. Generally, this configuration requires a collection reservoir from which the IFCB may take periodic 5mL sub-samples while the flow-through system is active.

The IFCB is contained in a pressure housing rated to 40 meters depth. The enclosure is approximately 1/2 kg buoyant in seawater, so there are five mounting holes for adding ballast weight to the bottom of the pressure housing. The outer diameter of the pressure housing is ~9” and can be attached to an instrument frame or other available structure using rubber or plastic insulated U-bolts (as shown in the example Figure 1-3). The IFCB should be mounted in an upright orientation and isolated from vibration or acceleration as much as possible. Power and data connections are combined into a single underwater connection; see Appendix D in this User Manual for details regarding the design of an umbilicus to connect to the instrument at its deployment location. A lifting lanyard is shipped attached to the upper end-cap framework for moving the instrument in a lab environment; this lanyard should never be used as the primary installation point, and is best removed prior to deployment in seawater.



Never use the lifting lanyard as the primary installation point. The lanyard is not rated for ocean use. McLane recommends removing the lanyard prior to deployment in seawater.

The IFCB contains a solid-state storage drive that is used to store image and sample data during a deployment, but this drive may become full if data are not remotely retrieved periodically. Generally, depending on the deployment conditions, IFCB may generate up to 1GB of data per 24-hour period in biologically active environments. An active Ethernet data link is utilized to purge older and/or current data from the instrument to extend the duration of any deployment. There are various tools available to provide data syncing and offload that are discussed in Appendix C.

IFCB is designed to operate continuously throughout a deployment. The major limitations to instrument endurance (assuming an unlimited power source) will be the available reagent volumes and/or endurance of the sampling syringe. Frequency of cleaning and anti-fouling cycles will depend on the deployment environment. For highly biologically active environments, higher frequency cleaning may be required which will deplete reagents at a faster rate. Careful planning of deployment duration should consider the available volume of reagents and typically will not exceed 1 year.

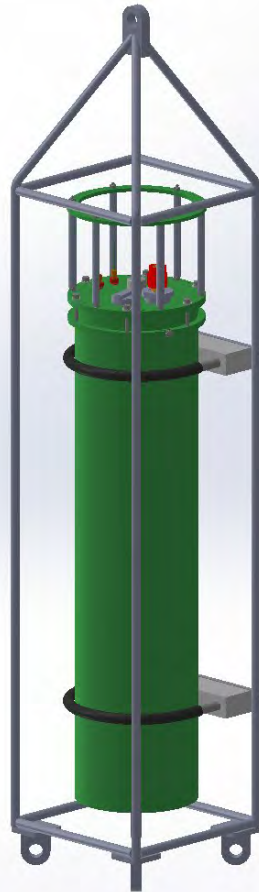

Figure 1-3: IFCB Drawing

Node Requirements

In its current configuration the IFCB requires an external power source able to supply a minimum of 35W continuous power at 18-36VDC (24 to 36VDC preferred). The instrument also requires an active Ethernet connection (10-1000 Base-T) for data offload and interactive operation. The IFCB can be deployed without a data connection but will be limited by the available on-board storage for data collection. Moreover, image quality may not be optimal throughout the deployment as remote focusing requires an active Ethernet connection to the instrument.



Before designing a node or power buoy system to support open ocean deployments, McLane recommends performing initial deployments at test sites with ready remote access. The IFCB can also be used ship-board to discretely sample from the underway flow-through system. Ship-board configuration requires a collection reservoir from which the IFCB may take periodic 5mL sub-samples while the flow-through system is active.

What Happens During a Deployment?

The IFCB typically operates in “continuous sampling mode.” When deployed and power is applied to the system, the instrument will begin sampling in 5mL (default) increments every 20 to 25 minutes depending on the programmed antifouling and standards analysis parameters.

Images and Measurements Generated During Deployment

Depending on the environment the instrument can generate up to 30,000 individual images per hour. These images are stored to the internal solid-state memory as a single file (per sample cycle) and are available for retrieval immediately following the completion of a cycle (typically 5mL or about 25 minutes). In addition to the images, the light-scattering and fluorescence measurements are also available compiled into an additional file. Each sampling cycle will also produce a header file that contains instrument parameters related to the sample and its settings at the time.

Decontamination and Cleaning Cycles

Depending on the structure of the deployment, the instrument may be commanded to perform periodic decontamination and cleaning cycles as well as analytical cycles using the on-board bead standards. IFCB will continue sampling according to how many “syringes” or sampling cycles are programmed for the deployment.



Deployment duration is affected by available reagents and the bio-fouling conditions of the environment.

Chapter 2

Communicating with your IFCB

To operate IFCB, a user must be either connected directly (IFCB removed from its pressure housing) or via Windows Remote Desktop. Initially, the IFCB must be operated directly to allow for priming, bubble removal, filling of reagents and beads as well as leak-checking the plumbing and fittings. Once the instrument has been configured correctly, it is safest to operate remotely while the instrument is secured in its pressure housing.

To communicate with IFCB on a network complete the following steps. This assumes the IFCB is plumbed and powered-on.

1. From a Windows PC on the same local network, browse the network with Windows Explorer and right-click the name of the IFCB in the list of connected computers.

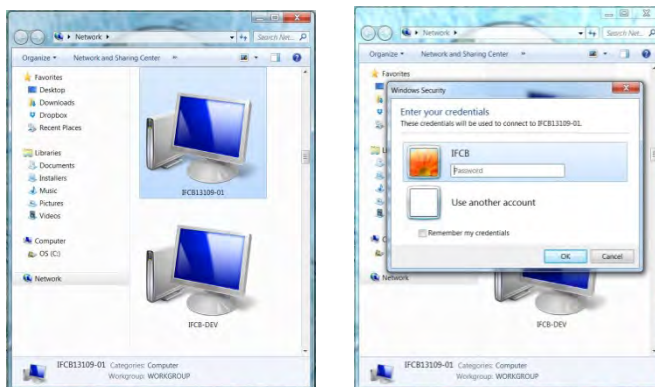

Figure 2-1: Browse Network and Enter Password

2. Click “Connect with Remote Desktop connection.” When prompted log in as user: *IFCB* and password: *IFCB*.

- Windows will prompt to accept the connection without a verified certificate. To prevent this dialog from displaying for subsequent connections, check the box labeled “Don’t ask me again for connections to this computer.” Click Yes to initiate the connection.

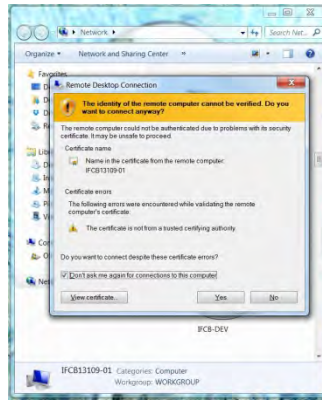

Figure 2-2: Accept Connection and Disable Future Prompts

- The desktop for IFCB should now be displayed on the local computer. Verify that fluid connections are made to the inlet and exhaust and that all personnel in the area are using proper laser safety equipment (shipped with instrument) particularly if the core is open to the environment.

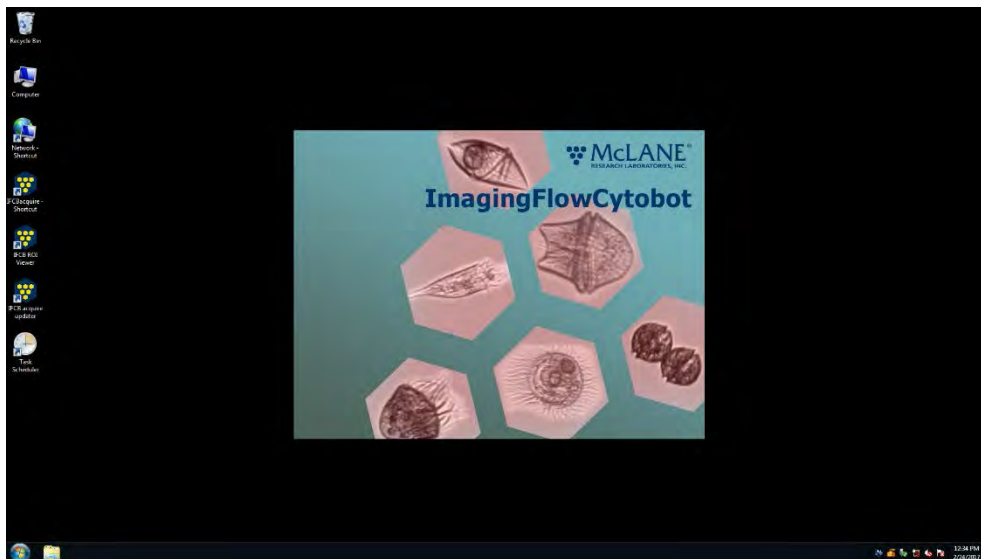

Figure 2-3: IFCB Desktop

Chapter 3

User Interface

Users, Access Control and Default Configuration

The IFCB contains a Windows PC at its core. Access control is via standard Windows user and group settings. The instrument is configured with a single administrator account enabled, “*IFCB*.” The default password for this user is included in the instrument documentation supplied by McLane. If multiple users will operate the instrument, consider establishing additional user accounts using the control panel.



Standard accounts will have limited access dictated by the administrator (the administrator is *IFCB* by default).

The factory installation and configuration of the operating system (Windows 7 Professional) includes:

- Enabling of the system firewall, setting automatic update policies.
- Enabling the bundled antivirus package (Microsoft Security Essentials).
- Enabling Remote access via Windows Remote Desktop (the preferred method for remote operation of IFCB).

IFCB Control and Data Acquisition

IFCB’s data acquisition and instrument control program is called *IFCBacquire.exe*. This program can be run from the Windows Desktop, Start menu or configured to run upon power-up (via Windows Scheduled Tasks). Sampling can be started either manually (*Start Acq*) or automatically depending on the control settings configuration, which are described in this section. Control settings are saved in a configuration file, *IFCB.cfg*

IFCB.cfg is read when the program starts, and is updated whenever the user changes a setting. *IFCB.cfg* can also be edited offline using a text editor.

```

ifcb - Notepad
File Edit Format View Help
IFCB Configuration File
1) 199 : imagerID
2) COM3 : KloehnPort
3) c:/data : DataFilePath
4) 8240 : syringeOffset
5) 1 : appDebug
6) 0 : viewImages
7) 1 : blobAnalysis
8) 0 : pumpDriveBoardPresent
9) 0 : backFlushWithSample
10) 1 : outputFiles
11) 1 : fluidsCverbose
12) 1 : fluidsActive
13) 8 : binarizeThreshold
14) 20 : blobXgrowAmount
15) 8 : imageResizeFactor
16) 2000 : minimumBlobArea
17) 8 : triggerPulseEndtoADCstart_x2170ns_DAO_MCConly
18) 0.650000 : PMTHighVoltage
19) 0.550000 : PMTBHighVoltage
20) 0.000000 : PMTCHighVoltage
21) COM1 : DAO_MCCserialPort_DAO_MCConly
22) 240 : ADCdataRateDAO_MCConly
23) 3.000000 : FlashlampControlVoltage
24) 117964 : FanTemperatureThreshold_DAO_MCConly
25) 123 : FanTemperatureHysteresis_DAO_MCConly
26) 66536 : ValveHumidityThreshold_DAO_MCConly
27) 567 : ValveHumidityHysteresis_DAO_MCConly
28) 781 : ValveHoldTime_x100us_DAO_MCConly
29) 276 : HKTRIGGERtoFlashlampDelayTime_x434ns_DAO_MCConly
30) 20 : FlashlampPulseLength_x434ns_DAO_MCConly
31) 505 : CameraPulseLength_x434ns_DAO_MCConly
32) 5.000000 : SyringeSampleVolume
33) 1 : blobYgrowAmount
34) 50 : minimumGapBetweenAdjacentBlobs
35) 50 : focusMotorSmallStep_ms
36) 200 : focusMotorLargestStep_ms
37) 0.150000 : PMTATriggerThreshold_DAO_MCConly
38) 0.150000 : PMBTTriggerThreshold_DAO_MCConly
39) 0.000000 : PMTCTriggerThreshold_DAO_MCConly
40) 0.000000 : PMTDTriggerThreshold_DAO_MCConly
41) 2 : PMTtriggerSelection_DAO_MCConly
42) 1 : ADCPGA_DAO_MCConly
43) 21600 : triggerAckTimeout_x34720ns_DAO_MCConly
44) 65544 : pulseStretchTime_x2170ns_DAO_MCConly
45) 0 : debubbleWithSample
46) 24.000000 : pumpDriveVoltage
47) 0 : autoWindowsShutdown
48) 0 : NumberSyringesToAutoRun
49) 0 : intervalBetweenAlternateHardwareSettings
50) 0.000000 : altPMTATriggerThreshold_DAO_MCConly
51) 0.000000 : altPMTBTriggerThreshold_DAO_MCConly
52) 0.000000 : altPMTCTriggerThreshold_DAO_MCConly
53) 0.000000 : altPMTDTriggerThreshold_DAO_MCConly
54) 0.000000 : altPMTHighVoltage
55) 0.000000 : altPMTBHighVoltage
56) 0.000000 : altPMTCHighVoltage
57) 0 : altADCPGA_DAO_MCConly
58) 0 : altPMTtriggerSelection_DAO_MCConly
59) 0 : NumberSyringesBetweenBeadsRun
60) 500 : laserMotorSmallStep_ms
61) 10000 : laserMotorLargestStep_ms
62) 0.000000 : altSyringeSampleVolume

```

Figure 3-1: Sample IFCB.cfg File

Controls specific to the imaging camera are accessed through the manufacturer's software but should not require initial adjustment. Adjust the default settings for the camera only if desired performance cannot be achieved using controls provided in *IFCBacquire*.

Data are saved locally (default: C:\DATA) in 3 types of file for each sample:

- *.roi (raw image data stored as a binary stream);
- *.adc (analog-to-digital converter data from sensors for each event, and location pointers for each event's image data);
- *.hdr (instrument settings information similar to those contained in the configuration file, as well as a key to the format of the .adc file).

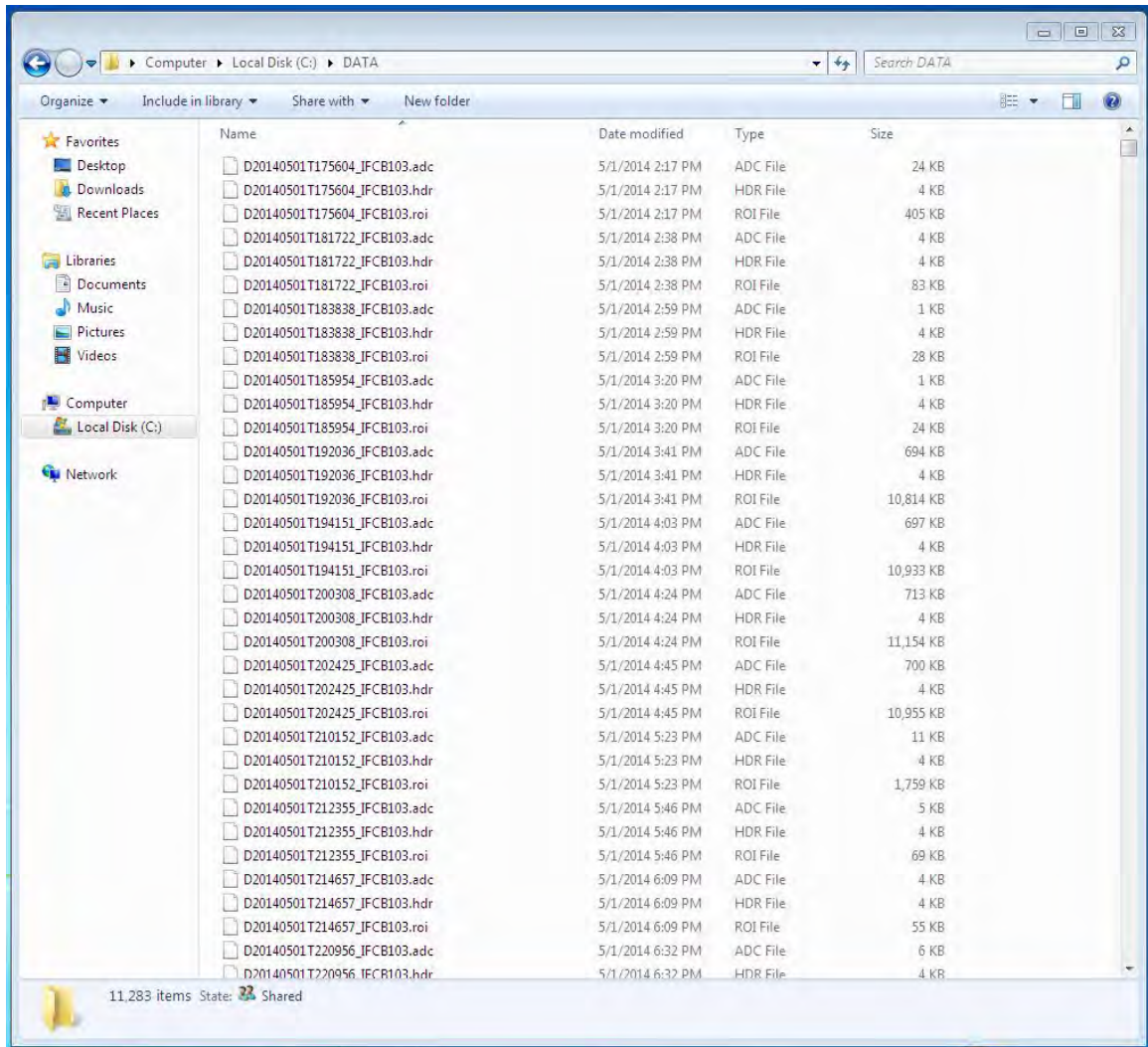

Figure 3-2: Example of a Typical IFCB Data Folder and File Listing

IFCBacquire Instrument Control Software

IFCBacquire may be started from the Desktop, the Start Menu or via Windows Task Scheduler. Individual settings or commands are chosen by using either the *Acquisition* section at the bottom of the main screen (which is always visible) or by using the panels corresponding to the five tabs located at the top of the screen: *Camera*, *Fluids*, *Hardware*, *Graphs*, and *Expert*. The initial screen that appears upon starting the program displays the *Camera* tab contents; other functions can be selected by choosing one of the other tabs at the top of the screen. The settings are described in the next section.

Acquisition Panel (displayed on all tabs)

The *Acquisition* panel is displayed on all tabs and provides control to the highest-level operations. The duration and type of sampling and storage operations are set by these controls. A running count of the syringe (or sample cycle number) is provided below the syringe window while the program is actively sampling.

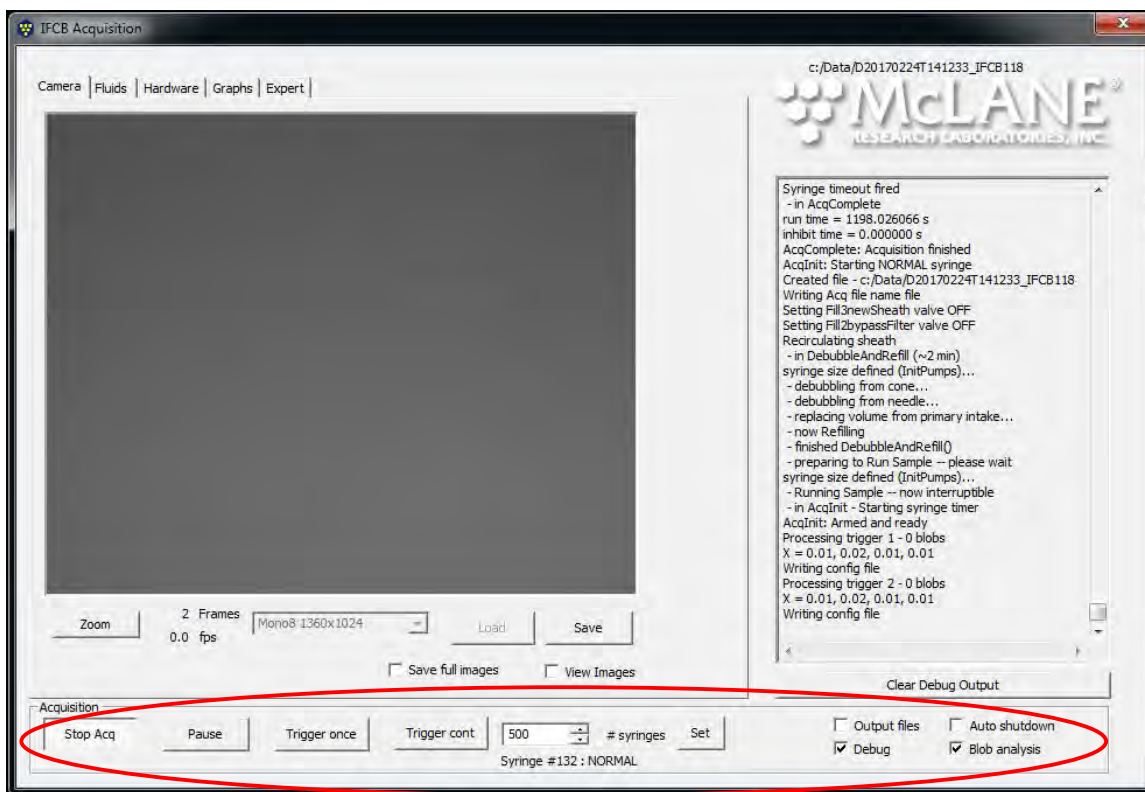

Figure 3-3: Acquisition Panel

Each individual control is detailed below:

- **Start Acq [Stop Acq]** – toggles between active (sampling) and inactive (idle) states.



When fluidics are “active” and the program (or user) has issued a command, the program may not be interrupted or modified and will appear unresponsive until completion of the programmed routine. This includes bubble removal (debubble), flushing and cleaning routines. Once the system has begun processing the sample, the program will once again become responsive to user input/interruptions or changes to settings.

- **Pause** – pauses the current sample acquisition. Acquisition can be resumed without losing the contents of the syringe.
- **Trigger Once** – manually initiate a single trigger (for testing purposes).
- **Trigger Continuous** – manually initiate triggers continuously at two per second (for testing purposes).
- **# syringes** – defines the number of syringes (or sample cycles) to run when clicking *Start Acq* or, if running autonomously, defines the number of syringes to process after *IFCBacquire* is started.
 - There is a one-minute delay before automatic operation initiates sampling when the *# syringes* is set to > 0. The user must change the value to 0 in order to halt automatic operation before the delay expires. The value of *# syringes* can be changed at any time, even while acquiring. Clicking *Start / Stop Acq* before it has finished the specified number of syringes will abort the sequence.
- **Set** – sets the value for the number of syringes to be run sequentially.
- **Output files** – enables/disables saving images and PMT data to disk (default: checked).
- **Debug** – enables/disables display of command responses in the Debug window (default: checked).
 - The current data file and path are displayed above the Debug window. The format is “**DdateTtime_IFCBinstrumentnumber**” following the convention of “**DyyyyymmddThhmmss_IFCBnnn**” where *nnn* is the unique *Imager ID* number assigned at the factory and written in *IFCB.cfg*
- **Auto shutdown** – enables/disables automatic shutdown of Windows at the end of the sample sequence (default: unchecked).
- **Blob analysis** – enables/disables Regions of Interest (ROIs) image storage for efficient image data storage (default: checked).
 - If left unchecked, IFCB will store the entire frame for every trigger and the resultant data products are increased significantly.

- **Clear Debug window** – clears the Debug window of the currently displayed status.

Main Control Panels (tabs)

Individual settings or command sets are accessed by using the panels corresponding to the five tabs located at the top of the screen: **Camera**, **Fluids**, **Hardware**, **Graphs**, and **Expert**. The **Camera** tab contains the image viewing window, image resolution and status information. The **Fluids** tab contains settings and controls related to fluid volumes and sampling parameters. The **Hardware** tab provides access to settings for specific hardware components such as the PMTs, flash-lamp, and triggering thresholds as well as power switches for most sub-components. The **Graphs** tab contains the graphing utilities for real-time diagnostics and data visualization. Finally, the **Expert** tab contains settings that aren't commonly modified and are only for advanced users and fine-tuning of the instrument. This panel is only visible if enabled in the *IFCB.cfg* file (item #64; 1=visible, 0=hidden). It is recommended that the panel be hidden during normal operations and only accessed for troubleshooting and calibration procedures.

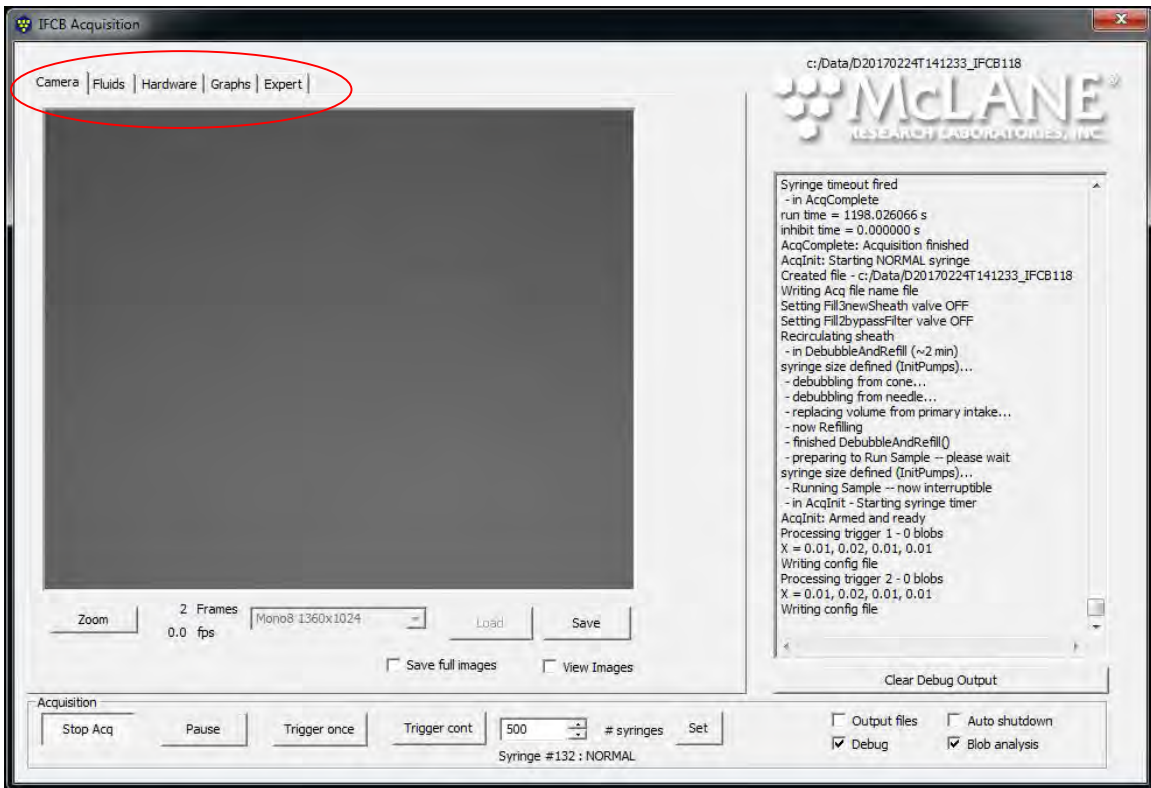

Figure 3-4: Main Control Tabs

Camera Tab

The **Camera** tab contains the image viewing window, image resolution settings, manual saving and loading controls as well as frame status and rate information.

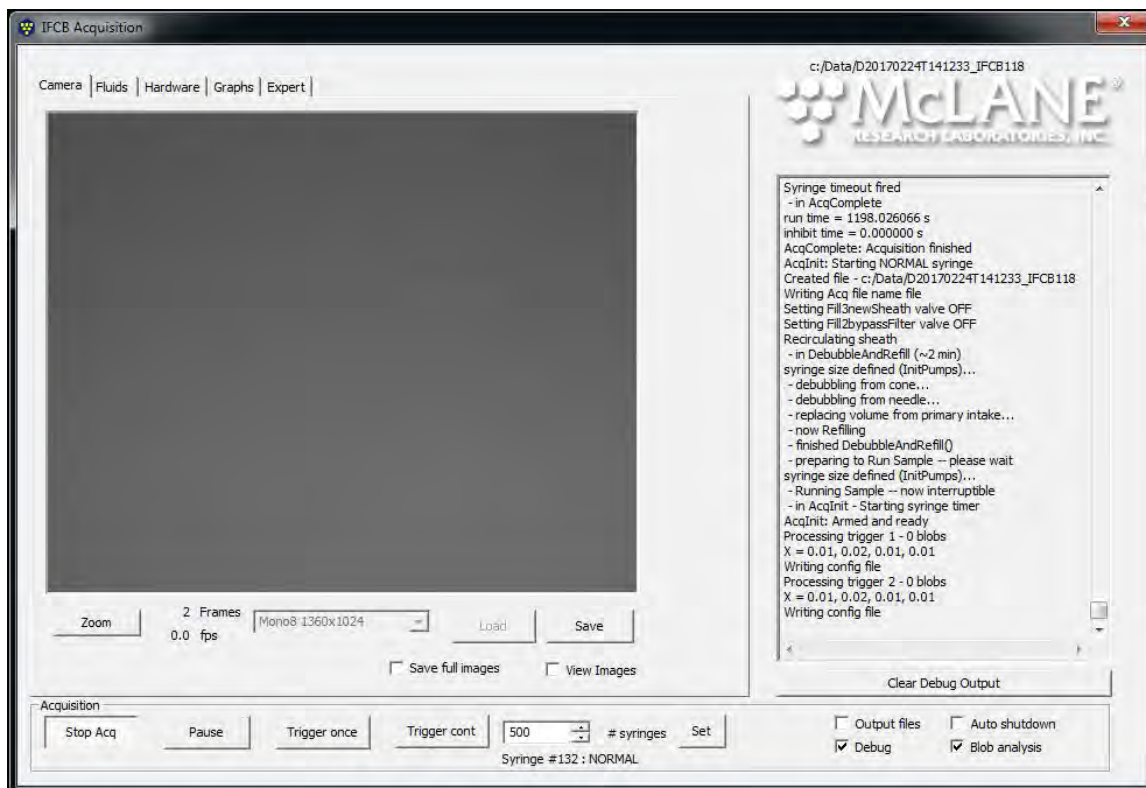

Figure 3-5: Camera Tab Settings

- **Zoom** – opens a separate, magnified image window.
- **Frames** – indicates the event number for the current sample.
- **fps** – indicates the current average frame rate in events (frames) per second.
- **Image resolution** – a dropdown box is provided for changing the image resolution. The native resolution is 1360x1024. Pixel binning can be used to combine pixels into a lower resolution output image to conserve storage space, but the resulting images will have less clarity than those taken at the native resolution (default: Mono8 1360x1024).
- **Load** – used to manually load a saved image (rarely used).
- **Save** – used to manually save the current image (rarely used).

- **Save Full Images** – enables/disables saving of the entire (current) event image frame with respect to the “save” button.

- **View Images** – enables/disables active view of event images. Disabling will increase sample throughput (avg. fps) by reducing processing time needed to display images.

Fluids Tab

The **Fluids** tab contains settings and controls related to fluid volumes, cleaning and flushing routines and sampling parameters.

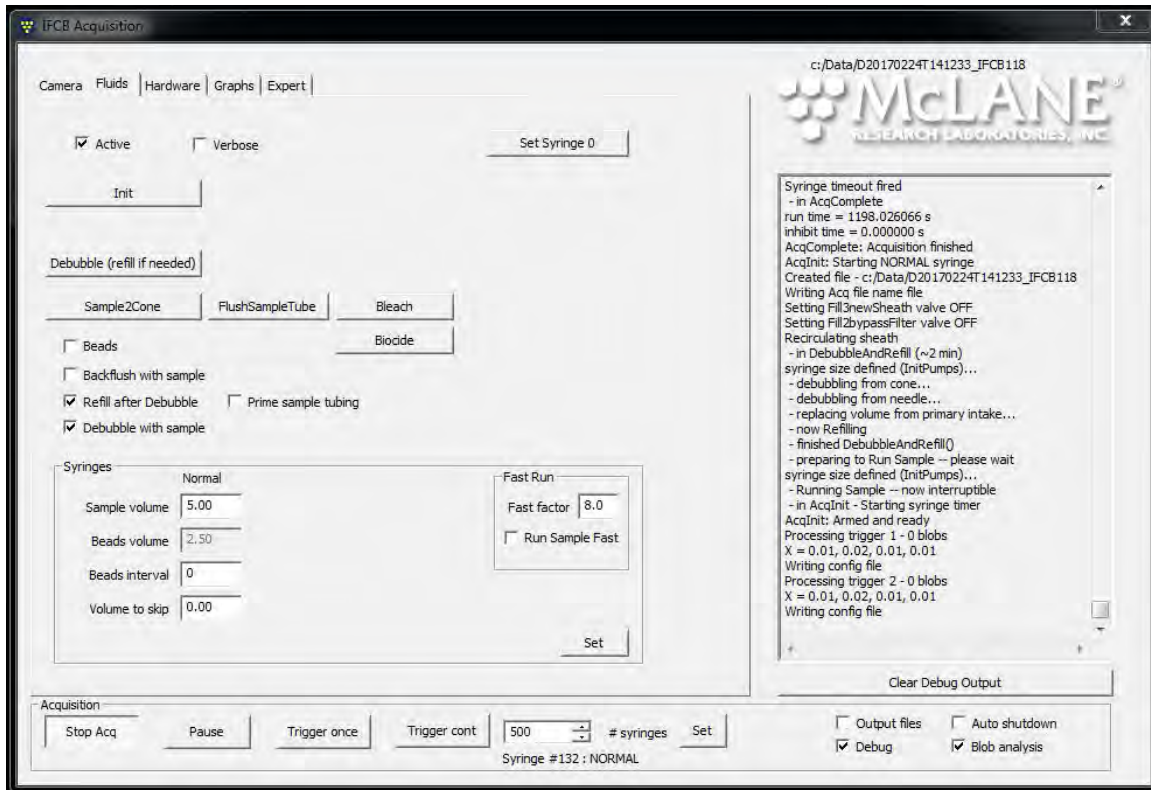

Figure 3-6: Fluids Tab Settings

- **Active** – enables/disables the syringe pump and rotary valve. Uncheck this control to simulate the fluidics for diagnostics only (default: checked).
- **Verbose** – enables/disables command output from the fluidics port to the Debug window; for advanced diagnostics and debugging only (default: unchecked).
- **Init** – initializes the syringe pump by emptying any resident volume to the exhaust, checking the home position and setting the plunger near zero.
- **Debubble** – used to purge the flow manifold and needle of air bubbles. This routine causes the syringe pump to draw fluid first from the cone above the flow cell (2 mL default), and then from the sample injection needle (1 mL default), to prevent air bubbles

from entering the flow cell. The syringe contents are then ejected overboard; and new fluid (3.5 mL default) is taken from the intake and injected into the sheath circuit to replace lost volume.

- **Sample to Cone** – used for cleaning and flushing. This routine will take a sample and direct it to the cone above the flow-cell. This procedure is generally used to intake detergent or other cleaning agents into the system as part of manual cleaning operations.
- **Flush Sample Tube** – used to clear the sample tube and prepare for sampling. When this routine is run, 1 mL of sheath fluid is drawn into the syringe and pushed out the intake. Next, 1.5 mL of sample is taken into the syringe, of which 1 mL is pushed through the needle and the remaining 0.5 mL is sent to the exhaust.
- **Bleach** – used to clean the syringe and disinfect the intake tubing. The system will draw 1 mL of bleach into the syringe which is then pushed out the intake and left exposed for one minute. The syringe is then rinsed multiple times with sample fluid that is directed to the exhaust. Multiple rinses (configurable) are required to reduce the concentration of residual bleach in the syringe that could damage cells before imaging is subsequent sample runs.
- **Biocide** – used to refresh the biocide concentration in the sheath fluid. When commanded, the system will draw 1 mL of biocide from the reservoir and inject it into the sheath circuit. This routine should be run daily or at least every 40 to 50 syringes to maintain effective concentration.
- **Beads** – if checked, subsequent samples (as specified in # syringes) will be taken from the beads reservoir and the associated data files will be stored in the `~\Data\beads` directory (default: unchecked). A bead sample is performed by first pulling 1 mL of sheath fluid into the syringe, then 0.4 mL of the bead suspension, followed by another 1 mL of sheath fluid and then running acquisition on this sample.
- **Backflush with sample** – causes each sample to be preceded by the *FlushSampleTube* routine.
- **Debubble with sample** – causes each sample to be preceded by the *debubble* routine.
- **Prime sample tubing** – causes each sample to be preceded by a routine that draws in a specified volume of sample (according to the value defined by “sample volume”)

immediately sent to the exhaust. This primes the intake with fresh sample prior to each event.

If multiple check boxes are checked the IFCB will perform the routines described above in the following sequence. First will be debubble, followed by a backflush and finally, prime sample tube (if selected).

- **Set Syringe 0** – used to recalibrate the zero position of the syringe pump. The syringe is calibrated at the factory and this routine should not be used unless the syringe has been serviced or replaced. Setting an appropriate zero position is important to avoid damaging the syringe and/or syringe drive mechanics. A more conservative value for this syringe zero position (more room between the plunger and bottom of the barrel) will often aid in reducing settled material from contacting the syringe plunger and may extend the duration of the syringe by reducing wear.
- **Fast Run:**
 - **Fast factor** – this value is a multiplier of the default injection rate for the sample syringe. A value of 1 will run a sample at 0.25 ml/min (standard injection rate). Other values will run the sample at the proportional rate (e.g., if Fast factor = 2, sample will run at 0.5 ml/min).
 - **Run Sample Fast** – enables/disables the fast run setting for active and subsequent samples.



Changing the speed of the syringe pump may damage the syringe from over-pressure and should not be used while the system is primed. Fast run should only be used for diagnostics and troubleshooting by advanced users.

- **Syringes:**
 - **Sample volume** – used to set the sample volume (up to full syringe capacity) for subsequent samples.
 - **Beads volume** – a proxy for timing of internal standard analysis (beads are stirred and then mixed with sheath fluid in a predetermined ratio, so the time for the whole process must be estimated by this entry).

- **Beads interval** – beads will be run as an internal standard after the specified number of normal syringes, **performed sequentially without interruption**. (Biocide addition and back-flushing of sample tubing with bleach may also be carried out at this time).
- **Volume to skip** – sets the volume of water that will be expelled to waste at the end of a sample cycle. This can be an effective tool for reducing the amount of air injected into the flow-cell and/or manifold.
- **** Sample port** – for systems with an auxiliary intake port; defines the port used for sample intake. Not applicable to standard McLane IFCB systems. **** Used for modified instruments only.**



This value (sample port) must remain at "Primary" to avoid damage to the system.

- **Set** – used to commit any changes made to settings in the “syringes” section. Clicking “Set” writes changes to the configuration file and these changes are effected in the next sample.

Hardware Tab

The **Hardware** tab provides access to settings for individual hardware components such as the Photomultiplier Tubes (PMTs), flash-lamp and environmental sensors, as well as power switches for most sub-components. Adjustments to the PMT voltages and trigger behavior are contained in this panel and are used for tuning the instrument for specific sample targets or size/chlorophyll fractionations.

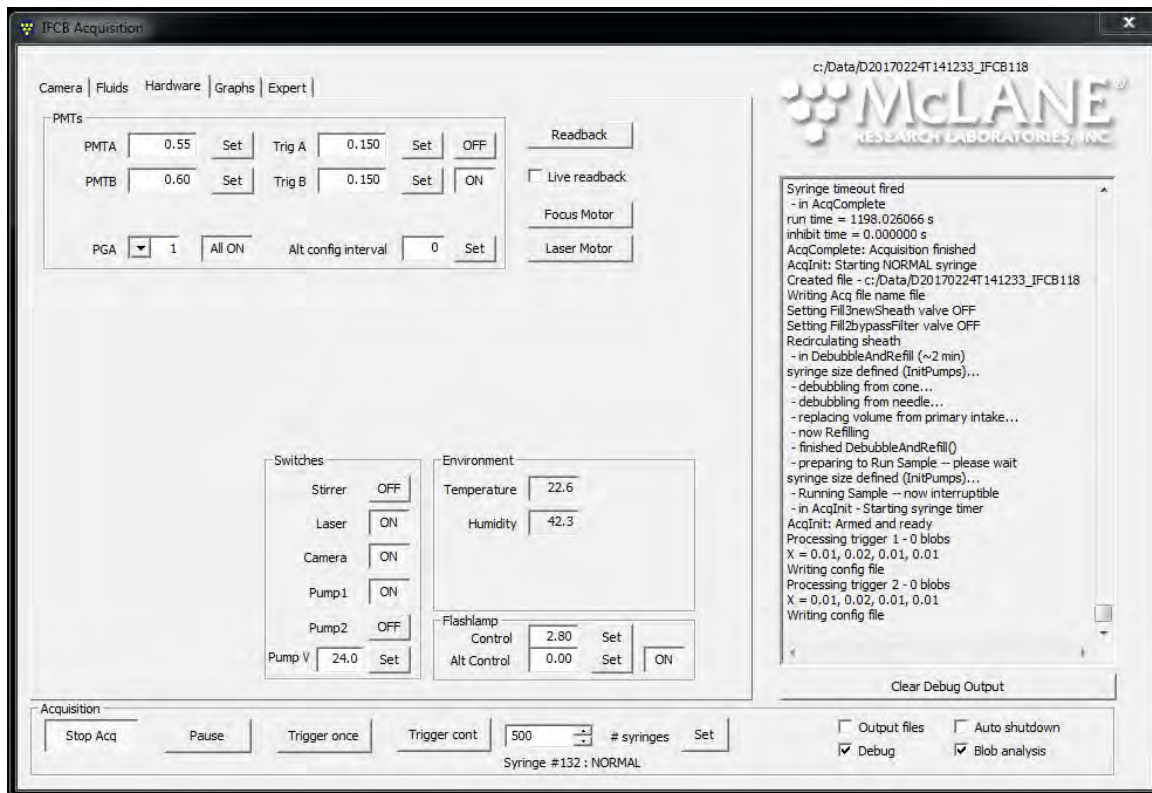

Figure 3-7: Hardware Tab Settings

PMTs

- **PMTA** – gain setting for PMT channel ‘A’ which detects light scattering (side scatter) levels; range is 0.00 – 1.00V.

Increased gain values will increase sensitivity for smaller particles, but at the cost of dynamic range and higher noise; large particles may saturate the PMT signal for higher gain settings.

Generally speaking, lower gains combined with low trigger thresholds will offer the best performance with minimal clipping of the optical signals. Representative samples should always be run in the lab to determine the optimal settings for each individual instrument and targets of interest. Variations in alignment and tolerances of the optical components will make each instrument’s PMT settings unique.

- **Set** – commits changes to PMTA gain and writes to configuration file.
- **PMTB** – gain setting for PMT channel ‘B’ which detects laser-induced chlorophyll fluorescence levels; range is 0.00 – 1.00V.

Increased gain values will increase sensitivity for smaller particles, but at the cost of dynamic range and higher noise; large particles may saturate the PMT signal for higher gain settings.

Generally speaking, lower gains combined with low trigger thresholds will offer the best performance with minimal clipping of the optical signals. Representative samples should always be run in the lab to determine the optimal settings for each individual instrument and targets of interest. Variations in alignment and tolerances of the optical components will make each instrument’s PMT settings unique.

- **Set** – commits changes to PMTB gain and writes to configuration file.
- **All OFF [All ON]** – toggles power to all PMTs, displays current state of PMT power.
- **Trig A** – trigger threshold setting for PMT channel ‘A’. Larger values will exclude smaller particles while smaller values will increase detection of smaller particles. Range is ~0.12 – 1.
 - **Set** – commits changes to PMTA trigger threshold and writes to configuration file.
 - **On [Off]** – enables/disables side scatter derived event triggers.
 - *Enabling Trig A will configure the system to trigger image acquisition on any side scatter PMT pulse that exceeds the threshold (trigger value). This effectively enables triggering for all particles regardless of chlorophyll content.*
- **Trig B** – trigger threshold setting for PMT channel ‘B’. Larger values will exclude smaller particles (or particles with less chlorophyll) while smaller values will increase detection of smaller particles. Range is ~0.12 – 1.
 - **Set** – commits changes to PMTB trigger threshold and writes to configuration file.

- **On [Off]** – enables/disables chlorophyll fluorescence emission derived event triggers.
 - *Enabling Trig B will configure the system to trigger image acquisition on any chlorophyll fluorescence emission PMT pulse that exceeds the threshold (trigger value). This effectively enables triggering for only particles containing chlorophyll (if trigger 'A' is disabled), and is the default mode of operation (particularly for phytoplankton research).*



PMT trigger levels have an offset of around 0.12V so the setting must be greater than this offset to trigger correctly (and exclude noise interference).

When the threshold is set too low, triggers may be generated by electrical noise and/or triggering may stop completely. Trigger level must be set for each channel individually. For monitoring phytoplankton or other chlorophyll containing particles or organisms use only Trig B.

- **PGA** – Programmable Gain Amplifier for all signals; set via pull-down list; default is 1.
- **Alt config interval** – sets an interval at which a second set of PMT values are used. This allows alternate samples to target different size or chlorophyll content particles within the same environment.
 - *Example – if monitoring in an environment that contains many small cells, a user may alternate between running 2 syringes at low PMTB settings so small cells won't trigger images and only the larger cells are imaged and then an alternate syringe at higher settings to include small cells while saturating for some large cells. For this sampling scheme, 'Alt config interval' would be set to a value of '2'.*
- **Readback** – click to update screen, particularly used to refresh Temperature and Humidity sensor information.
- **Live Readback** – when checked, the IFCB will automatically keep updating screen and environmental sensor information.



Live Readback should usually remain unchecked to reduce the communications load on the system. Leaving this feature active may compromise operation of the acquisition program.

- **Focus Motor** – launches a new window to allow remote focus adjustment of the detector objective.
 - **Large step size** – sets encoder counts value for one large adjustment step.
 - **Set** – commits change to configuration file.
 - **Small step size** – sets encoder counts value for one small adjustment step.
 - **Set** – commits change to configuration file.
 - **Position** – reference position (set to 0 when window is launched).
 - **Clear** – reset reference position to zero.
 - **<< or >>** – large step focus adjustment; **< or >** small step focus adjustment.

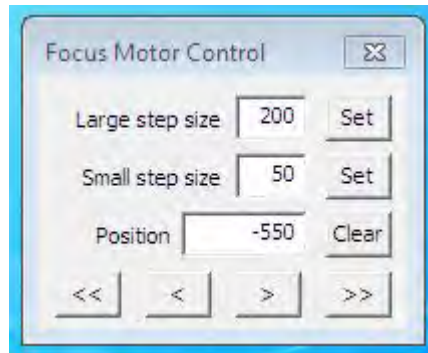

Figure 3-8: Focus Motor Control

- **Laser Motor** – launches a new window to remotely adjust horizontal laser position.
 - **Large step size** – sets encoder counts value for one large adjustment step.
 - **Set** – commits change to configuration file.
 - **Small step size** – sets encoder counts value for one small adjustment step.
 - **Set** – commits change to configuration file.
 - **Position** – reference position (set to 0 when window is launched).
 - **Clear** – reset reference position to zero.

- << or >>—large step position adjustment; < or > adjust position a small step.

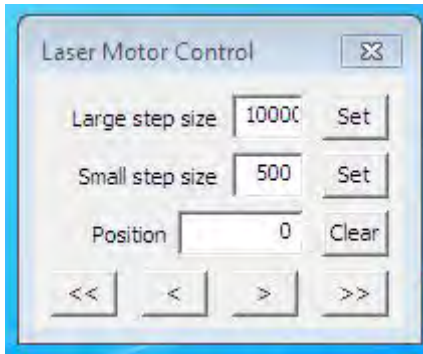

Figure 3-9: Laser Motor Control

- **Switches** –allows the user to toggle power for individual components:
 - **Stirrer** – [ON / OFF] – enables/disables rotation of the bead reservoir stirrer.
 - **Laser** – [ON / OFF] – enables/disables power to the laser module.
 - **Camera** – [ON / OFF] – enables/disables power to the imaging camera.
 - **Pump1** – [ON / OFF] – enables/disables power to sheath pump 1.
 - **Pump2** – [ON / OFF] – enables/disables power to sheath pump 2.
 - **Pump V** - [5 to 24] - the DC voltage delivered to the sheath pumps. Lower values will produce lower flow-rates. The maximum value is 24 (Volts). Voltage should be set according to the type of sheath pump installed.
- **Environment** – internal sensors for monitoring pressure housing temperature and humidity levels.
 - **Temperature** – case temperature measurement; will normally read slightly above ambient environmental temperature after equilibration.
 - **Humidity** – case humidity level. Alarm and shutdown thresholds can be set to monitor this value in order to protect the system in case of a leak or fluidic failure inside the pressure housing.
- **Flash Lamp** – allows control of flash intensity for primary and alternate samples.
 - **Control** – setting for the flash lamp intensity during normal sampling; range is 0 to 4.5V. A typical median value of 2.0 to 4.0 is preferred.
 - **Alt Control** – setting for the flash lamp intensity during alternate configuration sampling; range is 0 to 4.5V.

- [ON/OFF] – toggles power to the flash lamp.
 - **Set** - applies change to flash lamp voltage setting.

Graphs Tab

The **Graphs** tab contains the graphing utilities for real-time diagnostics and data visualization. These utilities are valuable when aligning the optical system and verifying operation with bead standards. Graphing is not used when deployed as it will reduce overall throughput due to the processing and display demands on the computer.

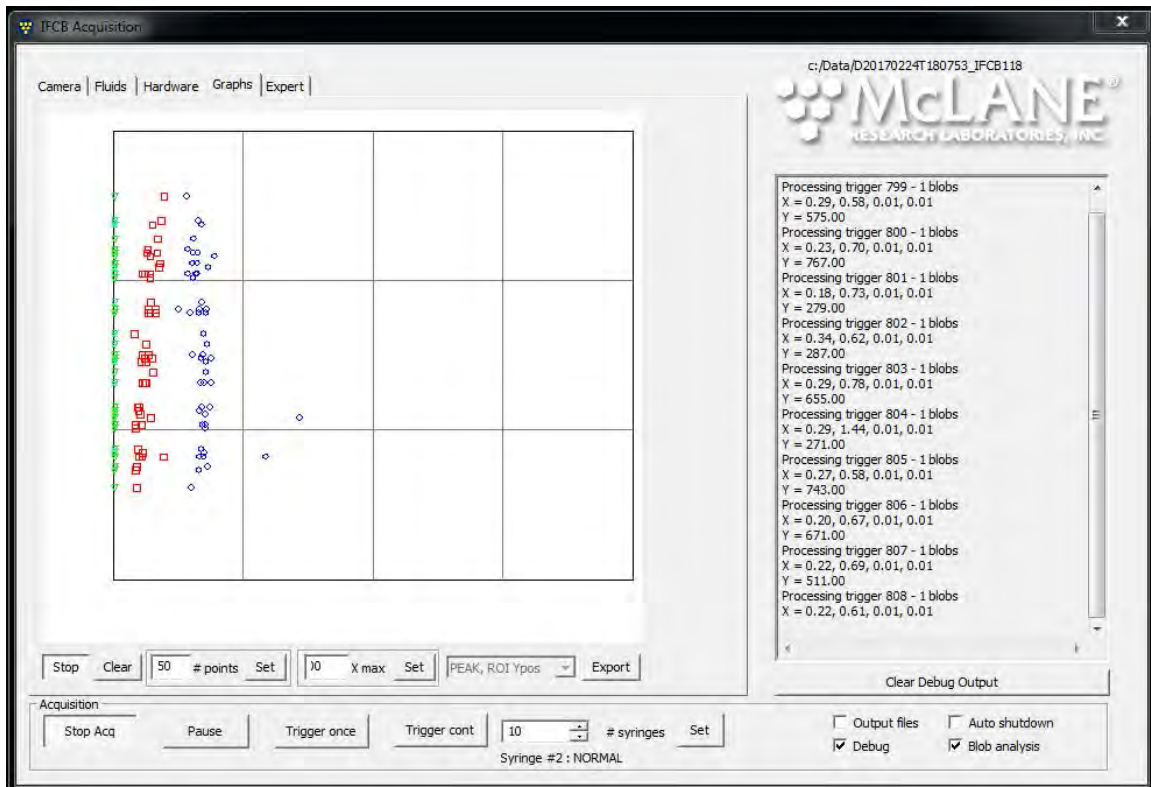

Figure 3-10: Graphs Tab Settings

- **Graphing window** – a dynamic viewing window for visualization of active data acquisition.
- **Start Graph [Stop Graph]** – enables/disables real-time graphing of data.
- **Clear** – clears all existing data points from the graphing window.
- **# points** – used to define the number of event data points to display. Older points will be overwritten with newer data when threshold is reached.
 - **Set** – commits change to configuration file.
- **X max** – used to set the scale of the x-axis. Range varies according to graph type.

- **Set** – commits change to configuration file.
- **Graph types** – this dropdown box (unlabeled) allows a user to choose between various graph types. Note: PMT ‘C’ is reserved for future use at the time of this writing. If using graphs that include PMT ‘C’ data, these data will be displayed as zero.
 - **none** – default, no graphing function chosen.
 - **PMTs, ROI Ypos** – the integrated signal intensity of all PMT channels are plotted to the X-axis while the vertical position of each ROI (blob) in the imaging window is plotted to the Y-axis.
 - **PEAK, ROI Ypos** – the peak signal intensity of all PMT channels are plotted to the X-axis while the vertical position of each ROI (blob) in the imaging window is plotted to the Y-axis.
 - **PMTA, PMTB** – the integrated signal intensity of PMT ‘A’ is plotted to the X-axis and the integrated intensity of PMT ‘B’ is plotted to the Y-axis.
 - **PMTA, PMTC** – the integrated signal intensity of PMT ‘A’ is plotted to the X-axis and the integrated intensity of PMT ‘C’ is plotted to the Y-axis.
 - **PMTB, PMTC** – the integrated signal intensity of PMT ‘B’ is plotted to the X-axis and the integrated intensity of PMT ‘C’ is plotted to the Y-axis.
 - **PMTs, count** – the running event count is plotted to the X-axis and the integrated signal intensity of each of PMTs is plotted to the Y-axis.
 - **PEAK, count** – the running event count is plotted to the X-axis and the peak signal intensity of each of PMTs is plotted to the Y-axis.
 - **peakA, peakB** – the peak signal intensity of PMT ‘A’ is plotted to the X-axis and the peak intensity of PMT ‘B’ is plotted to the Y-axis.
 - **peakA, peakC** – the peak signal intensity of PMT ‘A’ is plotted to the X-axis and the peak intensity of PMT ‘C’ is plotted to the Y-axis.
 - **peakB, peakC** – the peak signal intensity of PMT ‘B’ is plotted to the X-axis and the peak intensity of PMT ‘C’ is plotted to the Y-axis.

- **Export** – allows for exporting of the current graph to a file. This is helpful for troubleshooting or archiving performance data.

Expert Tab

The *Expert* tab contains settings that are not often modified and meant to be used by advanced users for fine-tuning and troubleshooting of the instrument. This panel is only visible if enabled in the *IFCB.cfg* file (item #64; 1=visible, 0=hidden). Settings and functions described in the expert panel are subject to change without notice with new software updates.



It is recommended that the panel be hidden during normal operations and only enabled for troubleshooting and calibration procedures if necessary.

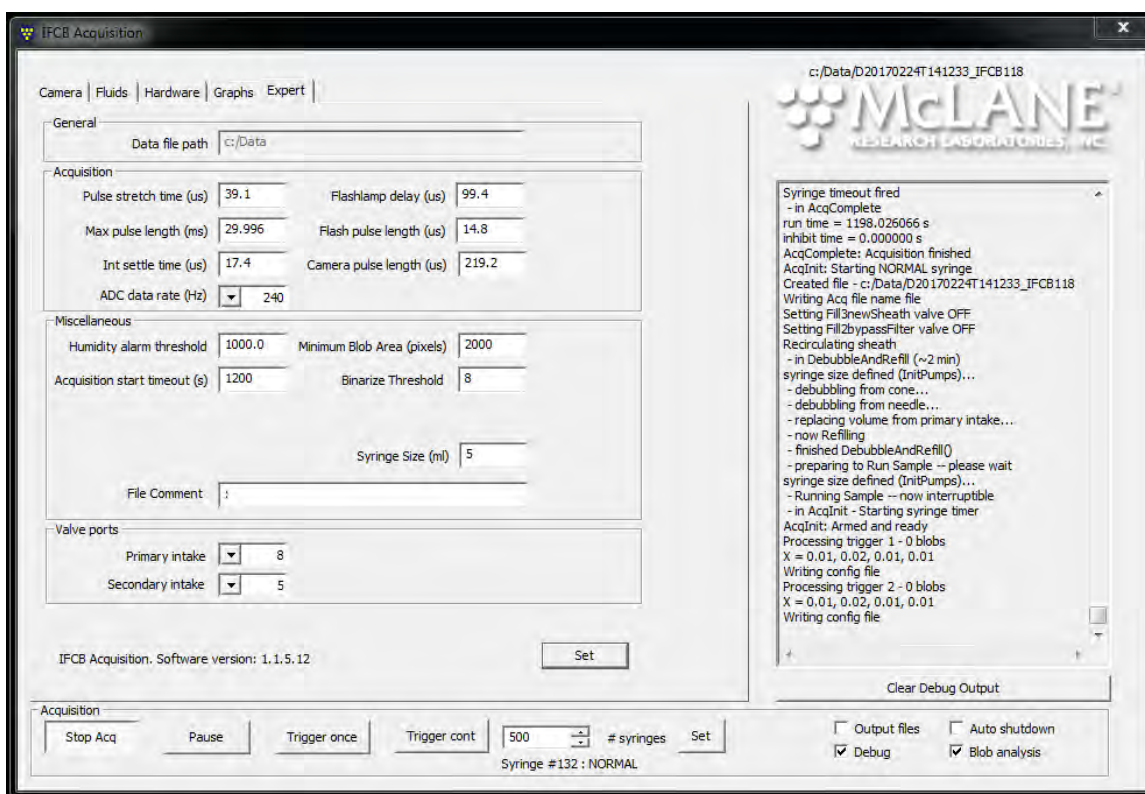

Figure 3-11: Expert Tab Settings

- **Set** – writes any and all changes made in any portion of the *Expert* tab to the configuration file and will apply these changes to the system while running. The only setting that cannot be instantly applied is the file path.

General

- **Data file path** – sets the file path for the directory that will contain IFCB data files. This option may not be modified while the system is active.

Acquisition

- **Pulse stretch time (us)** – sets the value (in us) for which image-triggering signals are extended artificially in order to properly capture images of long chains of particles without having some portion of the chain off-frame.
- **Maximum pulse length (ms)** – sets the maximum allowed duration (in ms) for image-triggering signals.
- **Integrator settle time (us)** – sets the delay value (in us) after receiving PMT signals to wait before these signals are digitized. This value must be less than the *flash-lamp delay* value; otherwise scattered light from the flash will be included in the PMT data and corrupt these results.
- **Flash-lamp delay (us)** – sets the value (in us) for the delay between initial image-triggering detection signals (trailing edge) and the actual flash and camera trigger. This value effectively sets the horizontal ROI position with respect to the right edge of the image window. Increasing this value places particles further from the right edge.
- **Flash pulse length (us)** – sets the value (in us) for the duration of the trigger pulse sent to the flash lamp module.
- **Camera pulse length (us)** – sets the value (in us) for the duration of the trigger pulse sent to the imaging camera.
- **ADC data rate (Hz)** – this dropdown box sets the value (in Hz) for the rate at which the Analog-to-Digital Converters operate (default: 240).

Miscellaneous

- **Humidity alarm threshold** – sets the threshold value at which an alarm is triggered and the program is halted due to excessive humidity inside the IFCB pressure housing (default: 80).
- **Acquisition start timeout (s)** – sets the timeout value (in sec.) from the start of sample analysis in which at least one image must be triggered. If no triggers are generated within this time, the program assumes an error condition. The event will abort, empty the remainder of the syringe to waste and restart the sample using the same syringe ID number (default: 90 seconds).
- **Minimum blob area (pixels)** – sets the minimum area value (in pixels) for detection of ROIs (blobs) that must be satisfied to enable saving of a ROI image. Increased values exclude imaging of smaller objects despite receiving triggers for these objects.
- **Binarize Threshold** – sets the midpoint reference for which pixels will be identified as light or dark for high-contrast blob detection.
- **Syringe Size (mL)** – sets the value (in mL) for current volume capacity of the installed syringe. At the time of this writing only 5 mL syringes are supported on McLane IFCB.
- **File Comment** – allows for the user to add contextual information related to the samples being run.

Valve Ports

- **Primary intake** – sets the value for the physical port number that is connected to the main fluid intake penetration (default: 8). Currently, only single intake IFCB systems are manufactured and supported by McLane. For use with modified systems only.
- **Secondary intake** – sets the value for the physical port number that is connected to the auxiliary fluid intake penetration (default: 5). Currently only single intake IFCB systems are manufactured and supported by McLane. For use with modified systems only.

Changing Settings Specific to the Imaging Camera

Controls specific to the imaging camera are accessed through the manufacturer's software but should not require adjustment initially. The default settings for the camera should only be adjusted if performance cannot be achieved using controls provided in *IFCBacquire*.

If necessary, the camera's gain setting may be changed within *GigEViewer.exe* located under *~\All Programs\Allied Vision Technologies* in the Windows start menu.

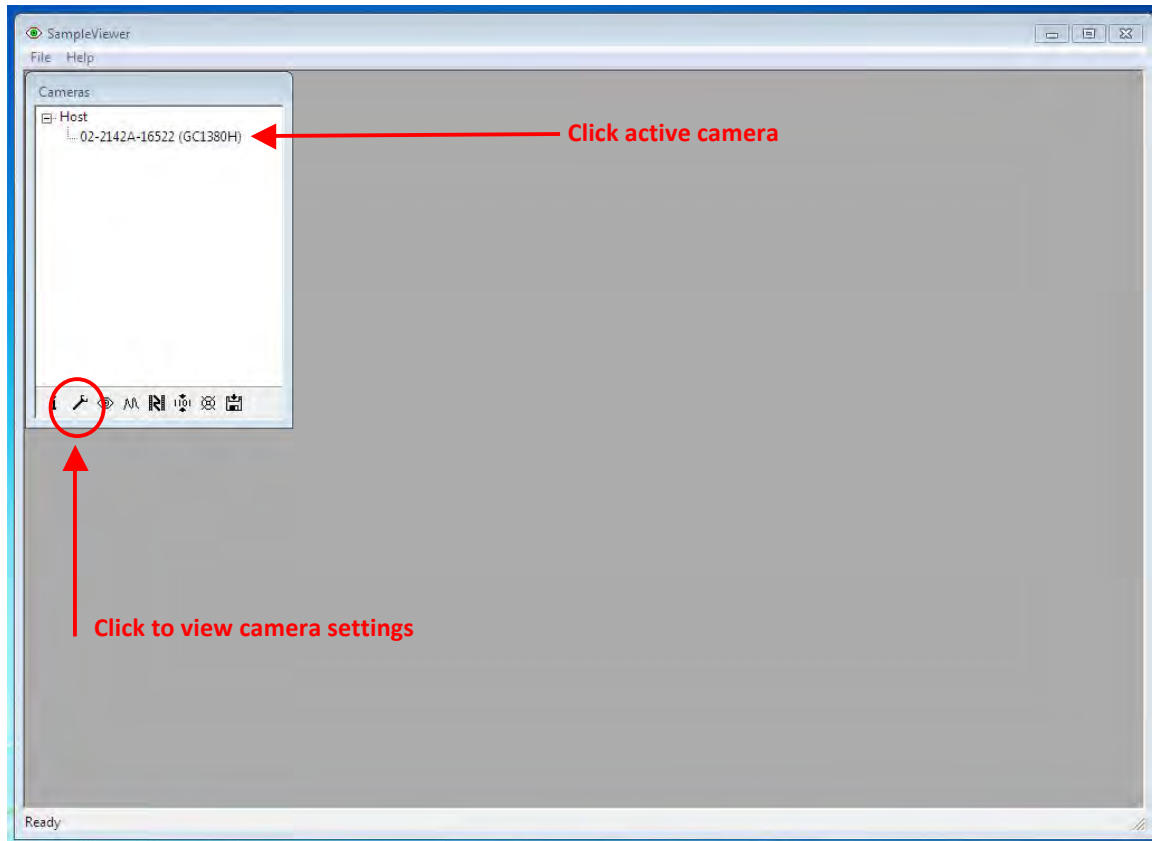

Figure 3-12: Active Camera Display

Upon launching the program, a *Cameras* dialog box will show any cameras that are powered on and connected to the IFCB. The imaging camera is not active unless *IFCBacquire* is running in the background. Launch *IFCBacquire* if no cameras are present and within a few seconds the camera should be identified by *GigEViewer*.

Click on the camera listed and then click the *wrench* icon at the bottom of the dialog box to view the settings for the camera.

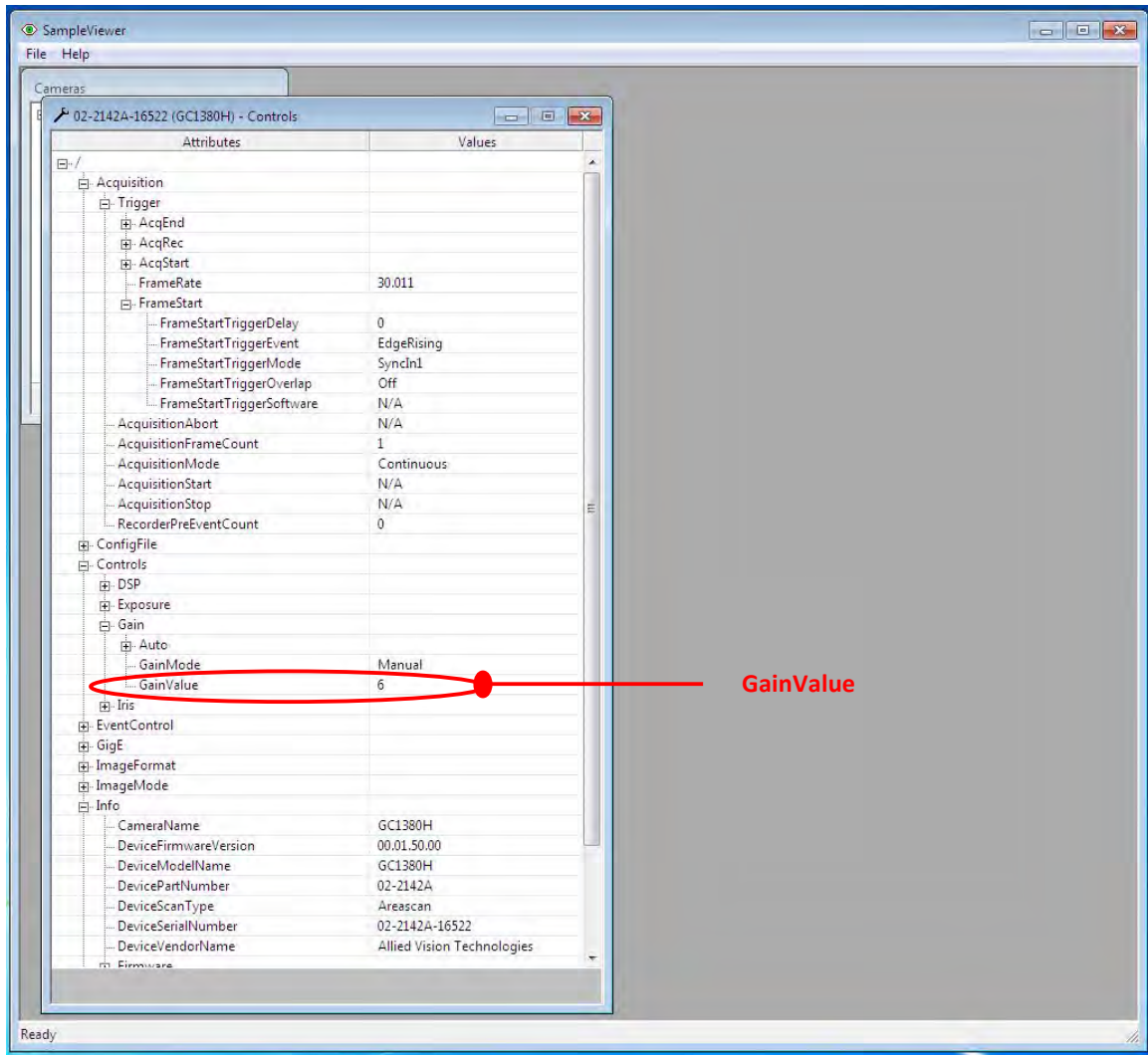

Figure 3-13: GainValue Field Setting

Click on ConfigFile > ConfigIndex, change this value to '1' and click the check-mark to set index.

Next click ConfigFile > ConfigFileLoad and then click ConfigFileLoad at the bottom of the window. Now any changes made will be applied to the user configuration file (file #1). When the desired brightness of images cannot be achieved using the FlashLamp control value (in IFCBacquire.exe) then the camera gain must be increased by one step.

To modify the camera's gain setting, click on Control > Gain > GainValue and adjust the slider at the bottom of the window to change the gain value. Typically a new instrument will ship with this setting at 6. Adjust the value and then click the green check-mark to apply the new value.

To save changes, first verify that the camera will load the user configuration file at start-up. Click on ConfigFile > ConfigFilePowerUp and verify or change this value to '1.' To save the changes to the user file, click on ConfigFile > ConfigFileSave and click ConfigFileSave at the bottom of the window. The new settings are now stored in camera memory file 1 and the camera is configured to load these settings when powered up. Close the edit window and GigEViewer to exit.

Windows Task Scheduler

The IFCB will come configured with a single IFCB task written to the tasks database. The task, entitled “IFCB auto-start” will, when enabled, run *IFCBacquire.exe* upon powering up the system.

This task will be disabled by default but is useful in deployment situations where immediate access to the system may not be practical. Using this task, the system will boot and immediately run the acquisition program once Windows has finished booting. This enables the system to begin sampling automatically whenever it is connected to a power source.

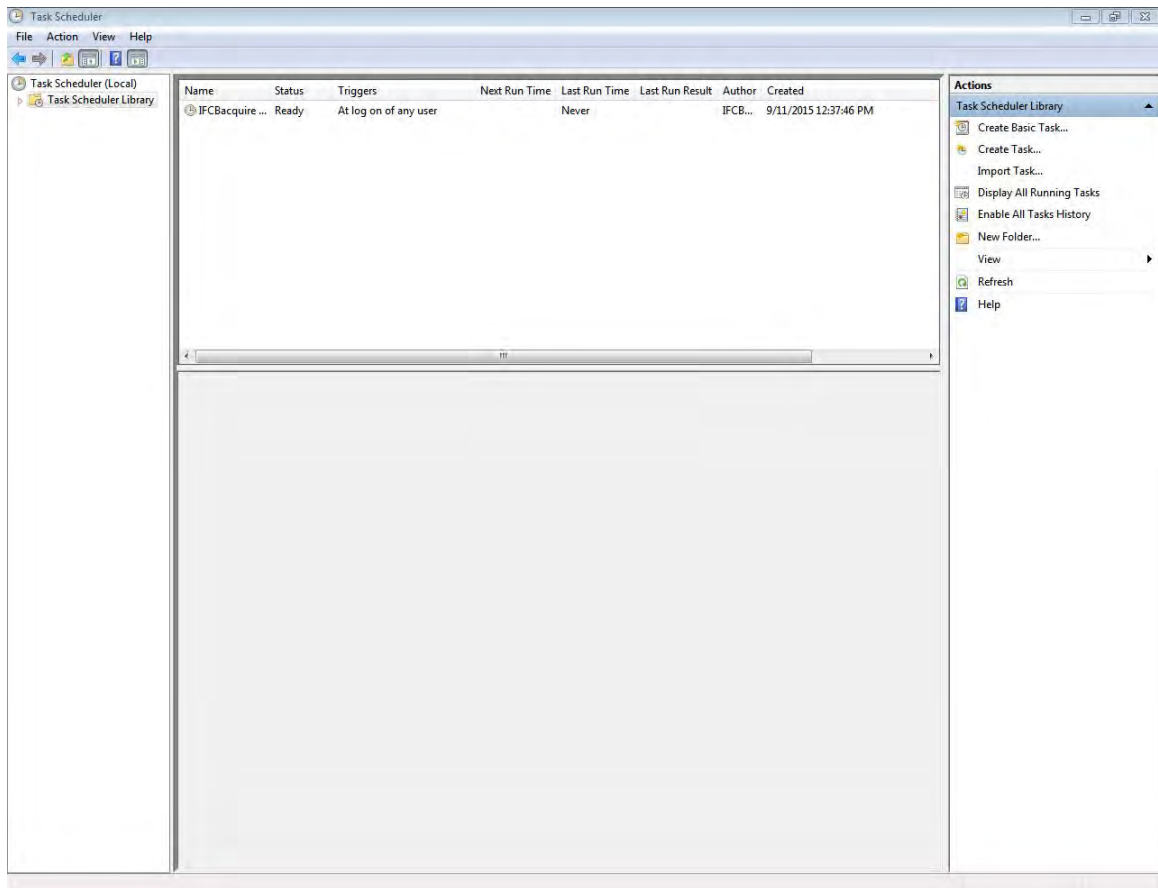

Figure 3-14: Windows Task Scheduler

Chapter 4 Mechanical Description

The Imaging FlowCytobot is a submersible, electro-mechanical, optical and fluidic system designed to collect fluid samples, image appropriate particles from those samples and collect optical data associated with each particle image. The instrument core is contained within a 40-meter pressure-rated aluminum pressure housing. The electrical and data connections are combined into a single underwater penetration designed to mate with an underwater network node or mooring controller and power system.

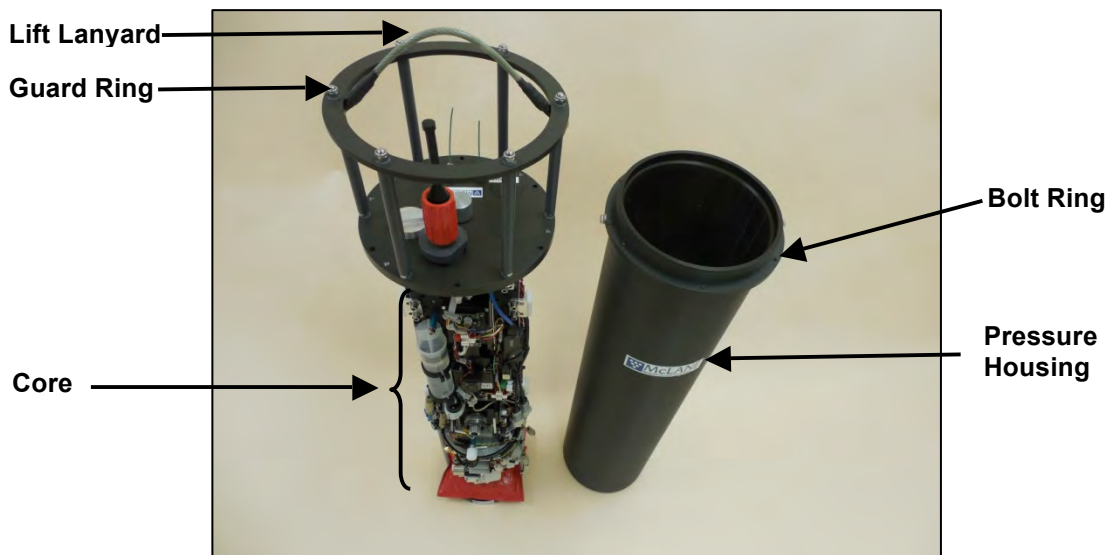

Figure 4-1: IFCB



The IFCB contains no battery, so power and connectivity must be supplied externally for remote deployments.

End Cap Penetrations and Connectors

There are four penetrations in the pressure housing end cap:

- Main power and data connection
- Intake fluid port
- Exhaust fluid port
- Auxiliary purge port (for venting or filling the housing with inert gas pre-deployment)

In addition to the penetrations, the housing end cap also contains a zinc anode for corrosion prevention and a guard ring assembly for protection of the fluid ports and electrical bulkheads. The housing end cap is secured using six hex cap bolts attached to a two-part bolt ring on the housing body. The IFCB ships with a temporary lifting lanyard attached to the upper end-cap framework for moving the instrument in a lab environment.



Never use the lifting lanyard as the primary installation point. The lanyard is not rated for ocean use. McLane recommends removing the lanyard prior to deployment in seawater.

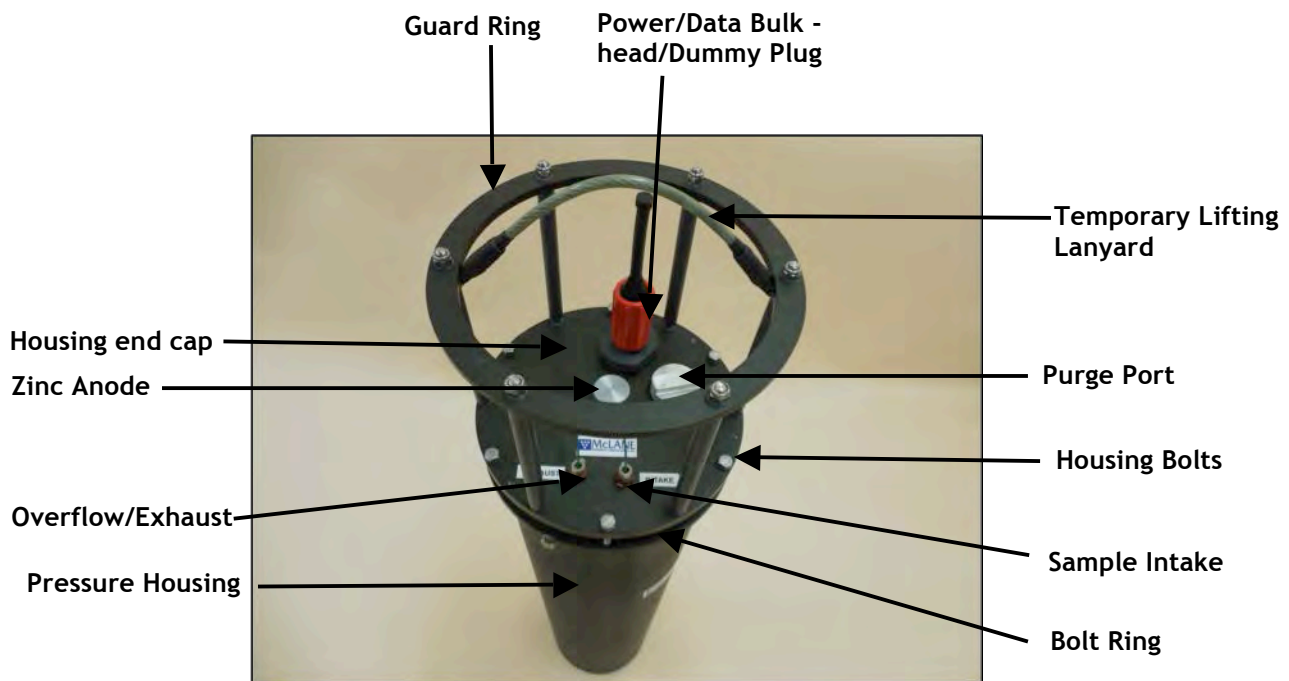

Figure 4-2: IFCB End Cap

Syringe Pump

All sampling and fluid transport functions are handled by the central syringe pump and the rotary valve. The syringe has a capacity of 5 mL and is driven by a large diameter ball screw which is in turn powered by a servo motor at the top of the assembly. The syringe pump assembly is pre-calibrated at the factory and utilizes an optical switch to index the syringe at its home position prior to each sampling cycle. The plunger is lubricated by a small amount of chemically pure silicone oil to reduce wear and prevent leakage in the barrel.

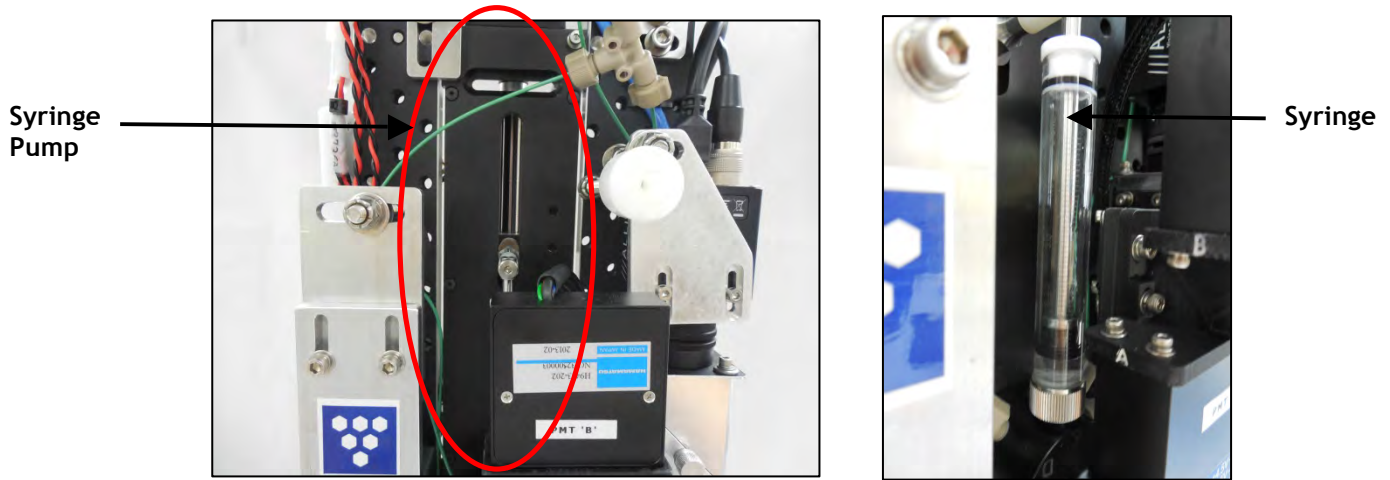

Figure 4-3: Syringe Pump

Rotary Valve

The rotary valve is integrated into the lower part of the syringe pump assembly. The syringe is mounted directly to the valve common inlet. A worm gear assembly and encoder are mounted to the back-side of the valve which controls port positioning. The valve directs sample fluid or reagents to the appropriate locations in the IFCB fluidics according to various sampling, cleaning or flushing functions. The port connections are listed in the table shown below.

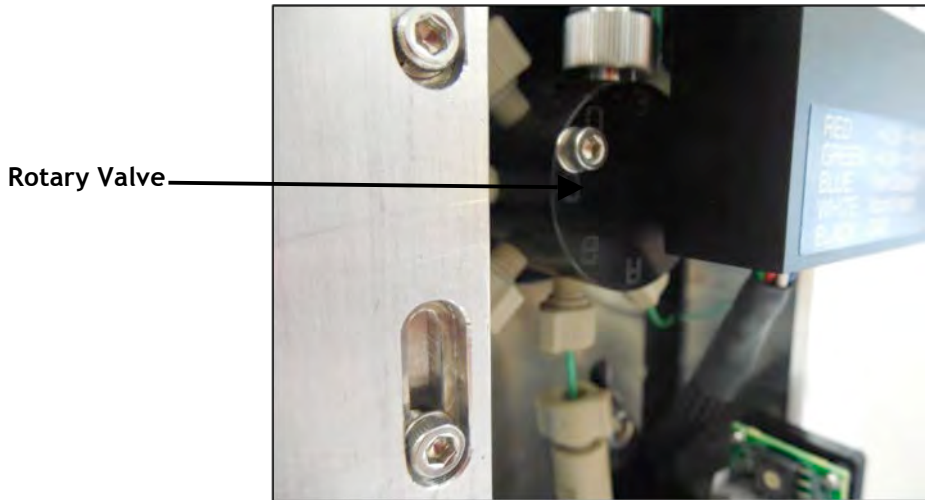

Figure 4-4: Rotary Valve

Rotary Valve Port Connections			
Port 1 (A)	Sample Needle	Port 5 (E)	2 nd inlet, plugged
Port 2 (B)	Focusing Cone	Port 6 (F)	Bead Reservoir
Port 3 (C)	Biocide	Port 7 (G)	Overflow / Exhaust
Port 4 (D)	Bleach	Port 8 (H)	Sample Inlet

Sample Fluid Collection

Sample fluid is injected into a clean carrier fluid before passing through the flow-cell where optical measurements and images are generated. This carrier fluid, or sheath flow, is pumped via one of two sheath pumps located near the base of the instrument. Fine porosity cartridge filters are installed before and after the set of pumps so that the sheath fluid is constantly filtered and injected sample material is scrubbed from the sheath before being re-circulated.



A sheath pump will run continuously while the instrument is active to keep the sample circuit clean and clear. For this reason, there are two pumps available should one fail mid-deployment.



Figure 4-5: Sheath Pump 1 and 2

Laser and Optical Data

Optical data are generated by recording light scattering and fluorescence signals from particles intersecting a laser line that bisects the flow-cell ahead of the imaging area. The laser line is generated by a 4.5 mW red laser mounted in a two-axis translator and focusing mount behind the flow-cell assembly.

Vertical alignment of the laser is performed manually using a thumb screw below the translator assembly. Horizontal alignment to the flow-channel is done remotely through software, via the worm gear assembly mounted on the side of the translator. Focus is manually manipulated using the focus ring, in which the laser module is installed.

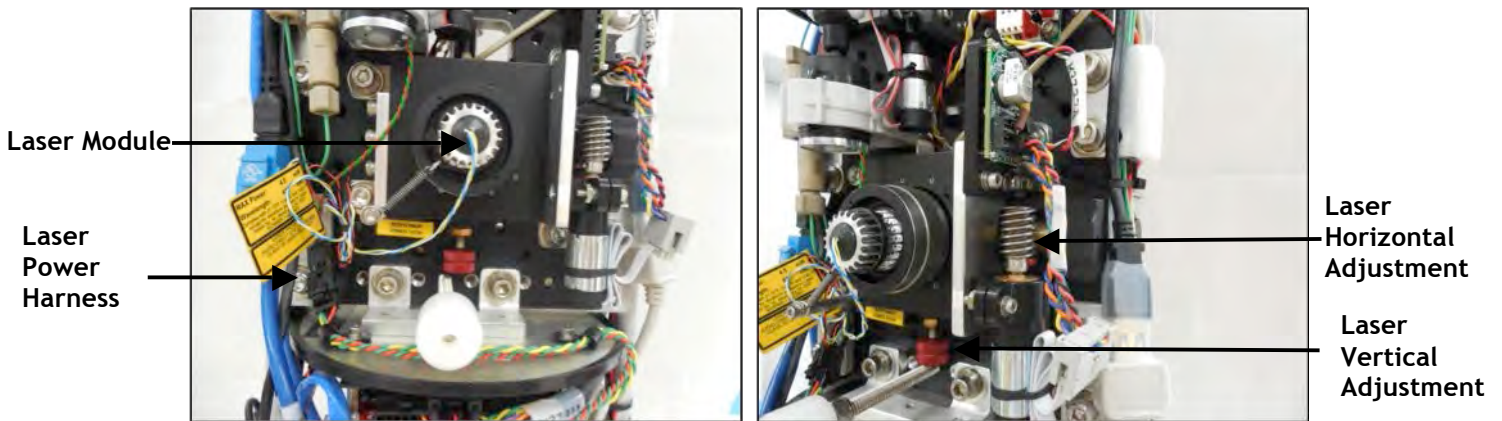

Figure 4-6: Laser Module and Adjustments



Never remove the laser module or laser shield when the instrument is active or attached to power (even while switched off). The IFCB complies with 21CFR1040.10 and 21CFR1040.11 . Operating the system outside of the housing is not recommended as direct eye exposure to the 4.5mW laser beam can cause irreparable damage to the retina.

Optical Assembly

The optical system consists of a flow-cell, laser, condenser, detector and camera assemblies. As described previously, the laser and flow-cell are aligned such that laser light is scattered into and collected by the detector assembly. A 10x objective, primary and secondary mirrors, an Ethernet connected camera and a complement of optical filters complete the optical assembly.

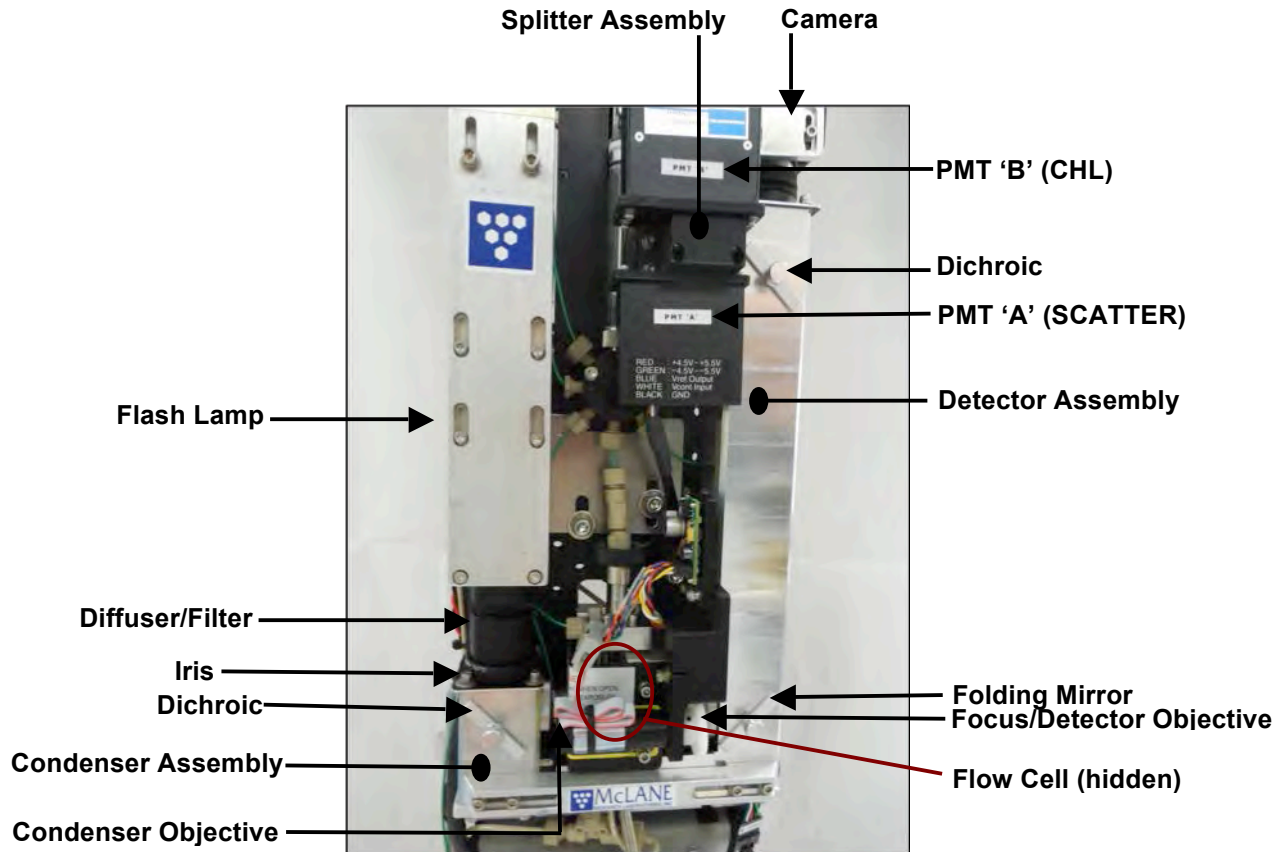

Figure 4-7: Optical Assembly

Collection Process

Laser light is collected through the objective lens, folded via the primary mirror and then folded again by a dichroic filter that only reflects light in the target band. Laser light continues into the splitter assembly which separates scattered light (for particle size measurement) and laser-induced fluorescence (for chlorophyll measurement) and directs each wavelength to separate photomultiplier tubes (PMT A and PMT B) through a series of filters. One or both of these signals are used to generate a trigger for image acquisition.

When an image is triggered, a pulse is sent to the xenon flash lamp at the top of the condenser assembly. This flash provides light through a diffusion lens filter, iris, dichroic mirror and objective to illuminate the flow-cell. The image is passed through the initial stages of the detector but is not reflected by the first dichroic, allowing the camera to produce an image of the particle of interest.

Checking Imaging Status with Bead Standard

The detection and imaging status can be checked periodically by running an on-board bead standard while the instrument is deployed. The bead reservoir assembly consists of a storage syringe, mixing motor and associated fittings and back-flow check valves. The reservoir holds over 100 mL of suspension which is generally more than enough standard to fulfill multi-month to year-long deployments. Prior to each bead cycle, the mixing motor will spin a stir bar enclosed in the reservoir to re-suspend any settled beads in the suspension. While beads pass through the flow-cell, PMT signals and image focus can be verified and remotely adjusted if necessary.

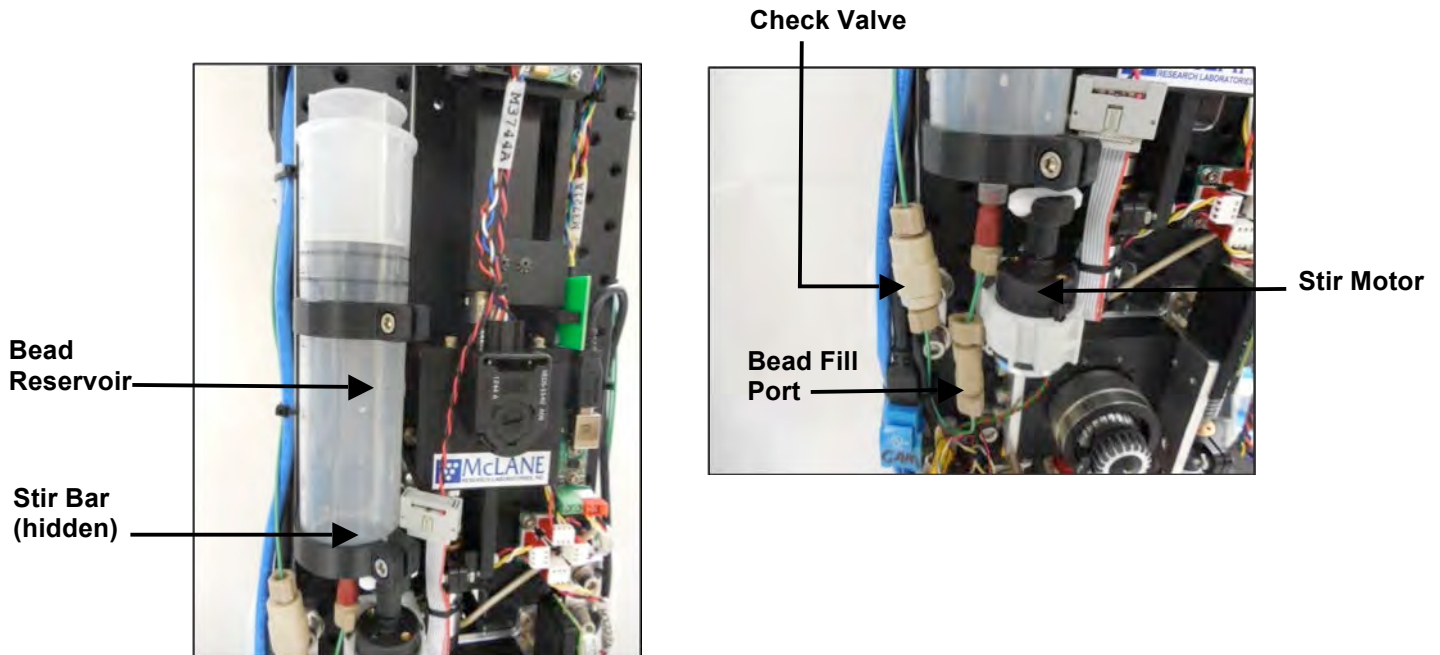

Figure 4-8: Bead Reservoir Assembly

Anti-Fouling/Cleaning

Anti-fouling and cleaning reagents are stored on-board the IFCB in flexible fluid bags. Each bag holds nominally 400 mL, and should not be overfilled. Reagent bags are reusable but should always be fully inspected for leaks or punctures prior to refilling and installation onto IFCB. An

on-board humidity sensor will monitor the levels inside the pressure housing and a rise in humidity will often signal a leak from the core fluidics or reagent storage.

When cleaning the IFCB, the sampler is always safest while operating within its pressure housing. The pressure housing prevents the emission of harmful laser radiation and keeps the aluminum components of the system dry and protected from corrosive environments. Always secure the instrument before powering up and running samples. Because of its tall and thin profile, a safety harness is attached to the top guard frame for securing to overhead hangers or other fixed mounts. Never operate the IFCB while lying on its side. Reagent and flushing operations rely on upright orientation for proper bubble removal and decontamination.



Figure 4-9: Housing Assembly

Notes

Chapter 5 Electronics

The IFCB core is operated by a set of custom electronics in the PC104 form factor. The electronics stack consists of a dual-core, single-board-computer (SBC), power supply, solid state hard drive, and two control boards (Housekeeping and Analog). The IFCB system is based on this custom stack and operates using Windows 7 Professional OS. The control software “IFCBacquire” interacts with the digital controls provided by the Housekeeping board and records signal data via the Analog board.

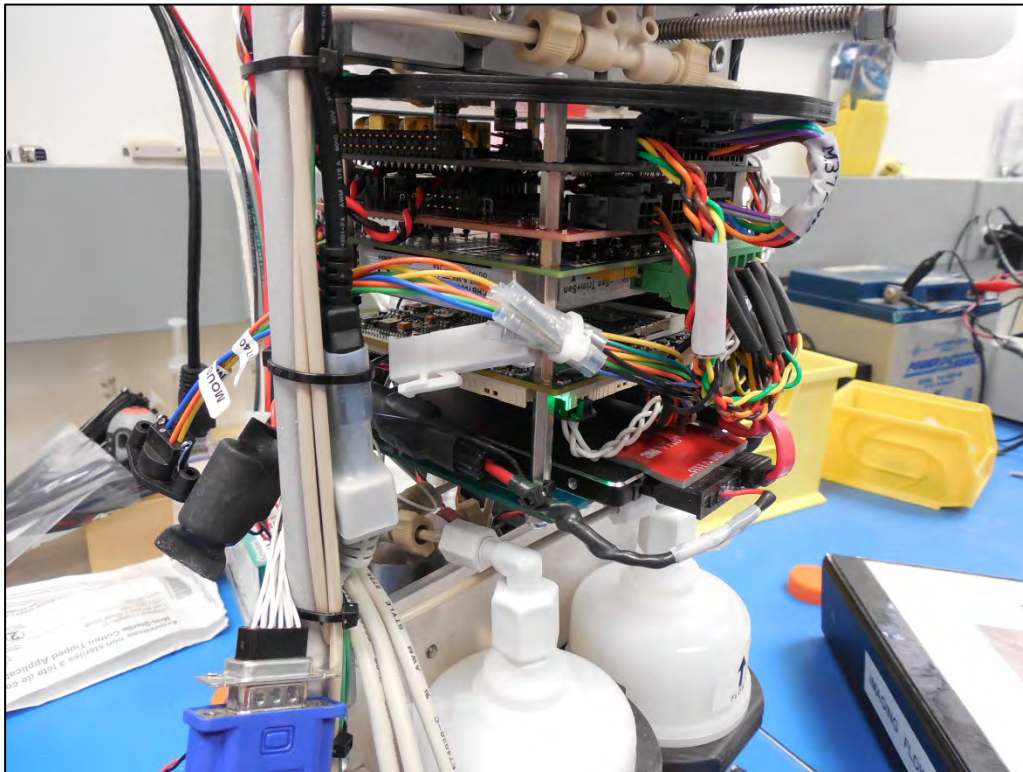

Figure 5-1: IFCB Core Electronics

Data storage is 512 GB (around 450 useable). Ethernet communication is 10/100/1000 Base-T. The IFCB does not have an internal battery pack. There are two active RS232 serial ports for instrument and servo control.

Servo Drivers that Control Fluidics

Fluidic control is exercised via four independent servo drivers. Each channel of the servo bus services one of the four drivers:

Syringe Servo Driver: Channel 1
Rotary Valve Servo Driver: Channel 2
Remote Focus Servo Driver: Channel 3
Horizontal Laser Servo Driver: Channel 4

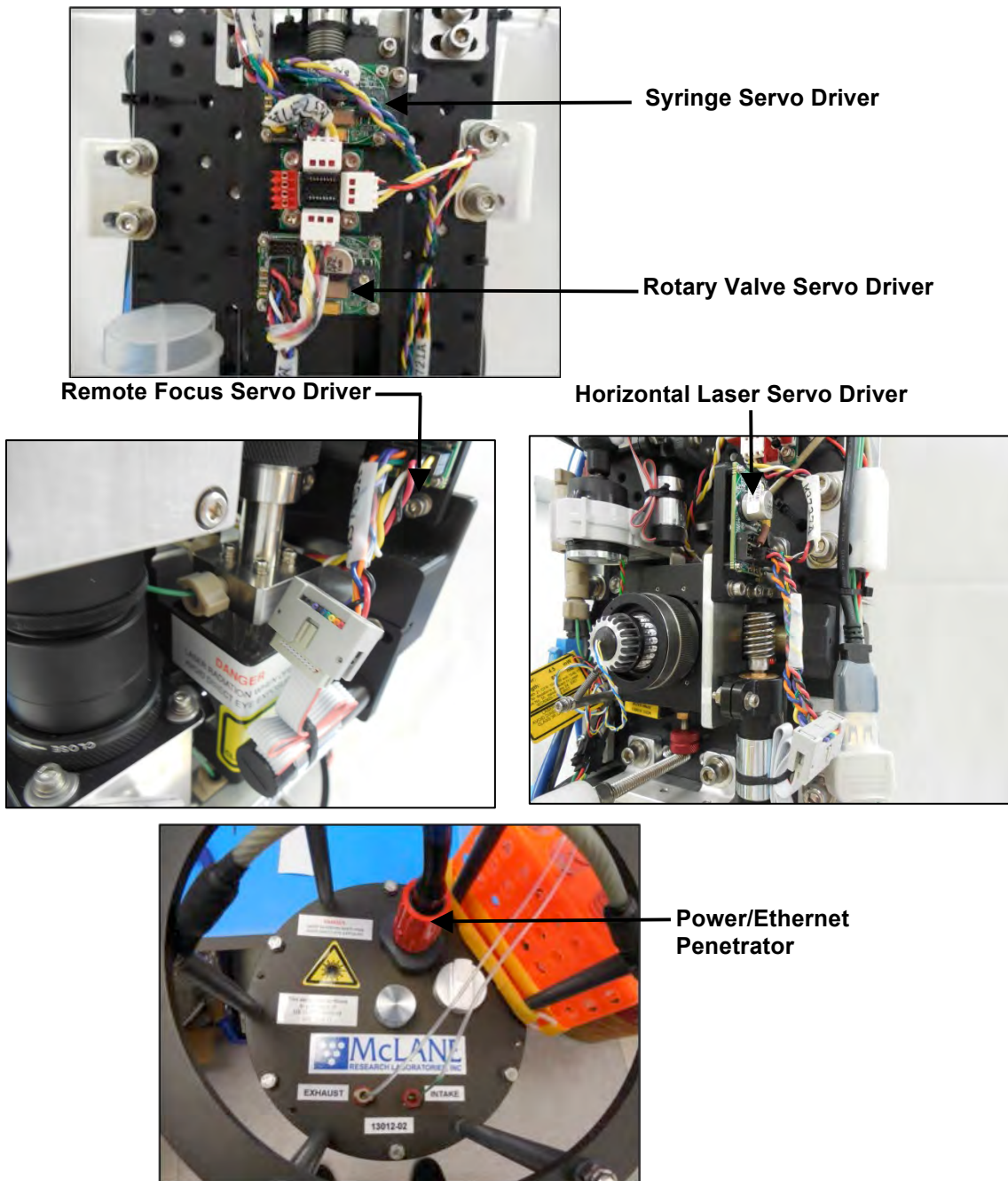



Figure 5-2: Servo Drivers

Chapter 6 Operations

The IFCB requires specific steps to prepare for lab and field operation. This Chapter contains IFCB operational steps organized in sections.

	<p>Steps that involve removing the IFCB core to the environment may expose the laser. All personnel in the area should use proper laser safety equipment.</p>
---	---



Before running actual samples, thoroughly read this Chapter to learn the various controls and required steps.

The steps are organized in this Chapter in the following sections:

Section	Step
6.1	First Power-Up Sequence (Prime sheath fluid circuit)
6.2	Turn On and Off
Chapter 2	Communicating with your IFCB (Connect via remote desktop)
6.3	Preparing for Sampling (Prime and de-bubble, fill reagents and beads)
6.3.1	Preparing for Sampling: Final Prime / Remove Air
6.3.2	Preparing for Sampling: Fill Reagents
6.3.3	Preparing for Sampling: Fill Beads
6.4	Functional Test: Detection and Flow (Test detection capability using bead standard)

Notes

Section 6.1

Preparing for the First Power-Up Sequence

The IFCB contains a Windows PC at its core, requiring operation directly or via remote desktop. The system ships from the factory with default settings based on the serial number. On a Windows based network, the instrument should appear on the network as “*IFCBnnn*” where “*nnn*” is the 3 digit “Imager ID” of the system (also labeled on the end cap). For example, an instrument identifier of *321* will appear on the network as “*IFCB321*.”

If the IFCB must be operated directly, the system has connections for a PS2 keyboard and mouse, VGA connector for a display and multiple USB connectors for mouse, keyboard or other USB accessories.

	<p>The core must be removed from its pressure housing to gain access to the electronics and auxiliary connections for operating directly. Observe proper laser safety precautions when exposing the core to a lab or other environment with personnel present.</p>
---	--

Under normal operating conditions, there should not be any stray laser radiation when the core is removed from the pressure housing. However, McLane recommends a completely enclosed system when operating laser modules (operation inside the pressure housing) and is not liable for personal injury or damage incurred by operating the system directly.

Priming

IFCB ships from the factory dry, requiring priming of the sheath fluid circuit before the first power-up. Never allow the sheath pumps to operate in air as this can damage the internal components in the pump head.

Manual priming requires accessing one of the fill ports on each of the cartridge filters with a manual syringe and filling with neutral water. Initially filling the system with fresh neutral water allows for a full operational leak-check of the system which may then be followed with samples of filtered seawater. Once the sheath flow cartridges and pump circuits are full, IFCB power-on can occur and the remainder of the system is primed using sampling and bubble-removal routines initiated through the software.

To operate the IFCB in a lab setting, remove the copper protective shrouds from both the intake and exhaust ports by unscrewing from the compression fittings at each end cap penetration. The intake tube also has a nylon mesh screen filter attached. Remove this screen filter and set aside for reinstallation onto the end of the bench inlet tube. The toolkit contains the necessary tubing and fittings to make fluid connections to a container of neutral water or sample reservoir. The exhaust may be routed to a collection container for proper waste collection and disposal. The intake tube should be connected and the intake filter screen attached to the intake tube end.



Figure 6.1-1: Remove IFCB from Housing

The steps required before powering up IFCB for the first time are further illustrated below.

1. Remove IFCB core from pressure housing using caution with the exposed laser.
2. Prime the sheath flow fluid circuit using the following procedure:
3. Each cartridge filter must be primed individually. In this example, the left side filter cartridge is primed.
4. First, loosen the plug from the lower fill port of the left-hand cartridge.

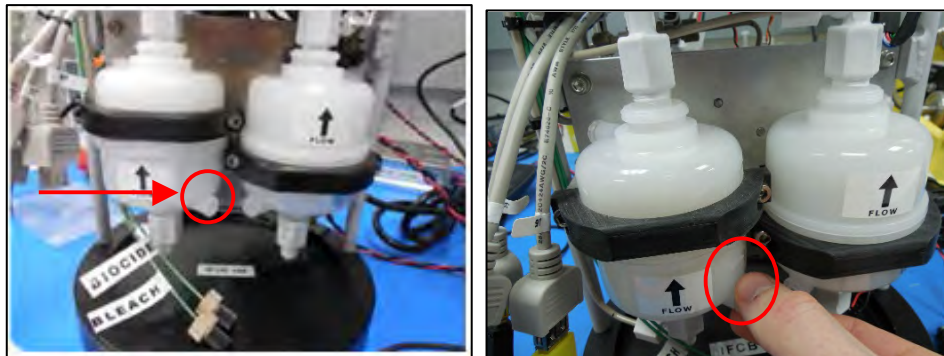

Figure 6.1-2: Left Cartridge – Loosening Fill Port Plug

5. Connect a fill tube to the loose fill plug.

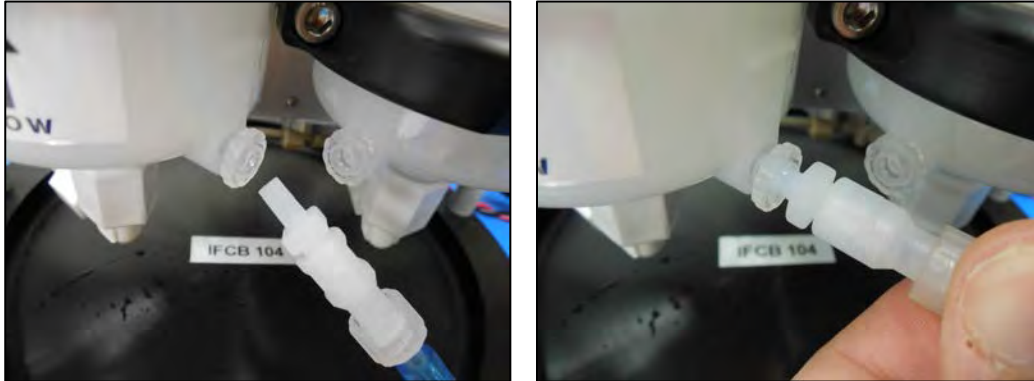

Figure 6.1-3: Connecting Fill Tube to Fill Plug

6. Loosen the top fill port on the left-hand cartridge. A few turns are enough to allow air to escape during the fill process.



Figure 6.1-4: Top Fill Port

7. Fill a syringe with neutral water, connect to the fill tube and inject water into the cartridge until it fills and begins to overflow from the top fill port.



Figure 6.1-5: Fill Syringe and Connect to Fill Tube

8. Close the top fill port once the cartridge is fully primed and remove the fill tube and syringe. Tighten lower fill port.
 - a. Take note that there is a small o-ring behind the fill plug that seals against pressure during IFCB operation. Plugs should be tightened enough that the o-ring is compressed and no leakage is observed. If the fill plug is removed, make sure that the o-ring is installed before replacing the plug.



Figure 6.1-6: Close Top Fill Port

- Repeat steps on the right-hand cartridge to complete the priming process.



Figure 6.1-7: Right Cartridge

- After priming the right-hand cartridge, remove both intake shrouds (copper/mesh) by unscrewing them from the PEEK fittings.

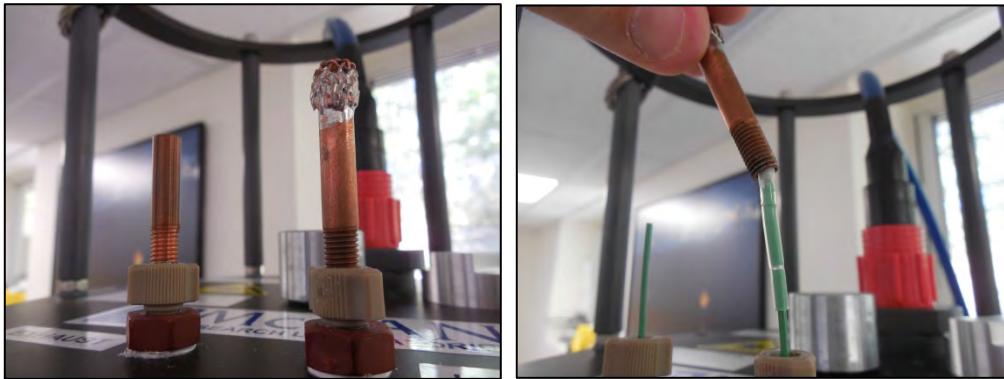

Figure 6.1-8: Remove Copper/Mesh Shroud and Intake Filter Assembly

- Remove the intake filter assembly (nylon mesh/tubing end) and set aside.

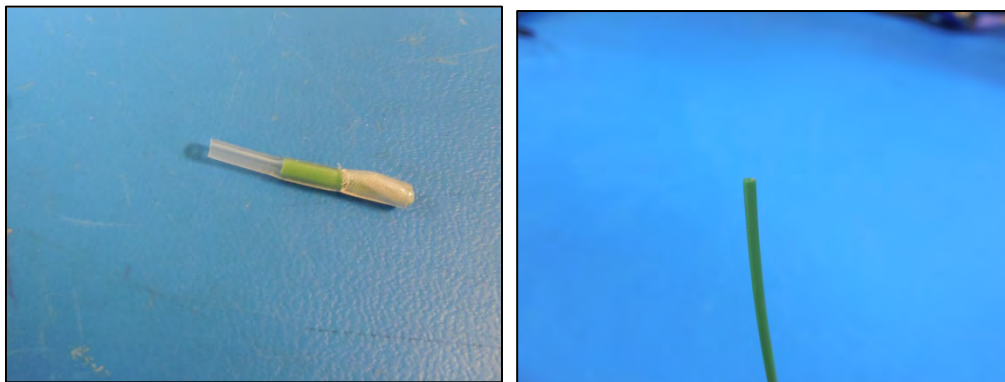

Figure 6.1-9: Intake Filter Removed

12. Attach intake and exhaust tubes to end cap penetrations by carefully stretching the end of the silicone tubing over and onto the ends of the PEEK tubing penetrations.

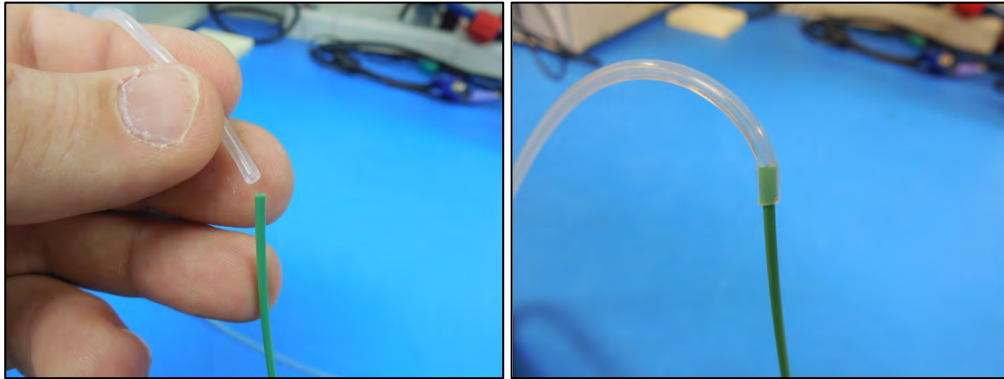

Figure 6.1-10: Stretch Silicone Tubing Over PEEK Tube

13. Reinstall intake filter onto the end of the intake tube using a short piece of PEEK tubing (supplied).

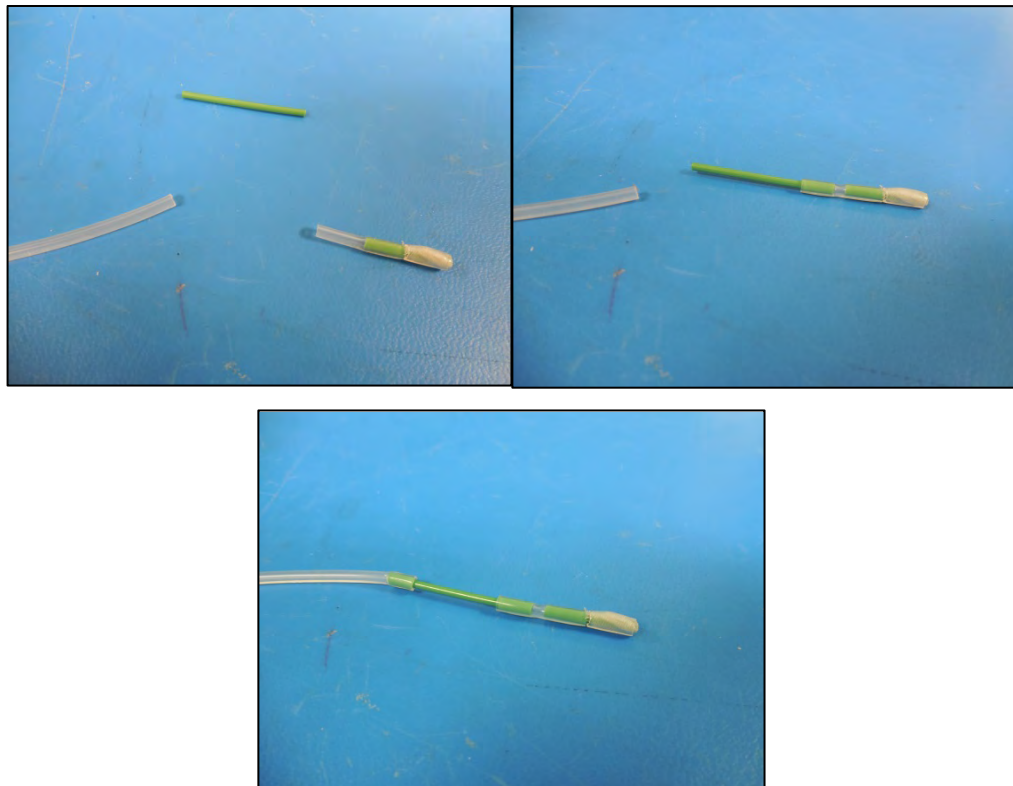

Figure 6.1-11: Reinstall Intake Filter onto PEEK Tube End

- Place the intake tube (with filter end attached) into a container of neutral water. It may take up to 500 mL of water to complete the priming of the system. The exhaust tube should be placed in an empty container for water collection.

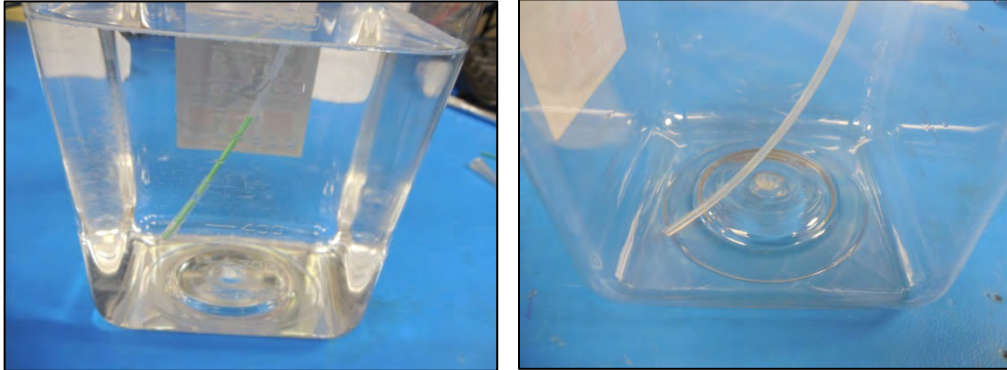

Figure 6.1-12: Place Intake Tube in Neutral Water



Use caution to prevent crushing the rubber tubing under the container caps or other obstructions. The system can generate enough pressure to break the “slip” connections to the tubing at the end cap penetrations and may produce leakage on or into the instrument.

- Remove dummy plug from power/communications bulkhead and attach bench cable.

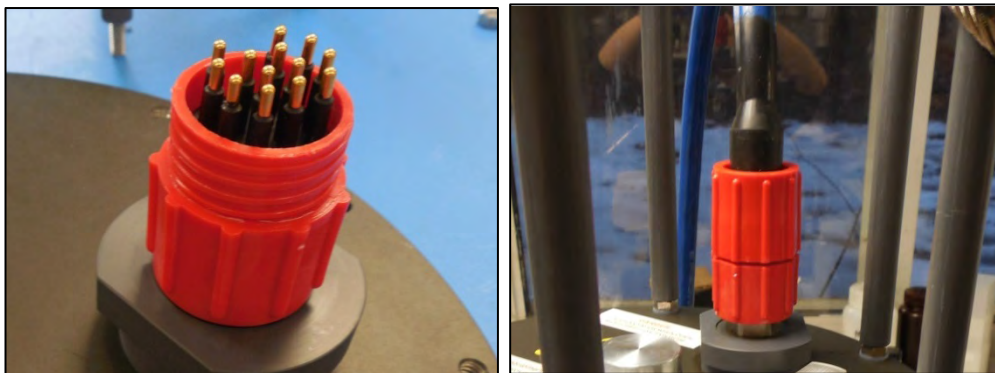

Figure 6.1-13: Attach Bench Cable to Power/Communications Bulkhead

- Plug the ethernet plug into a network port or switch.



Figure 6.1-14: Connect Ethernet to Local Network

17. Plug in mains to bench power supply (verify the PSU is not connected to IFCB).



Figure 6.1-15: Plug In Bench Power Supply

18. Connect display, keyboard and mouse to core (*if running directly).

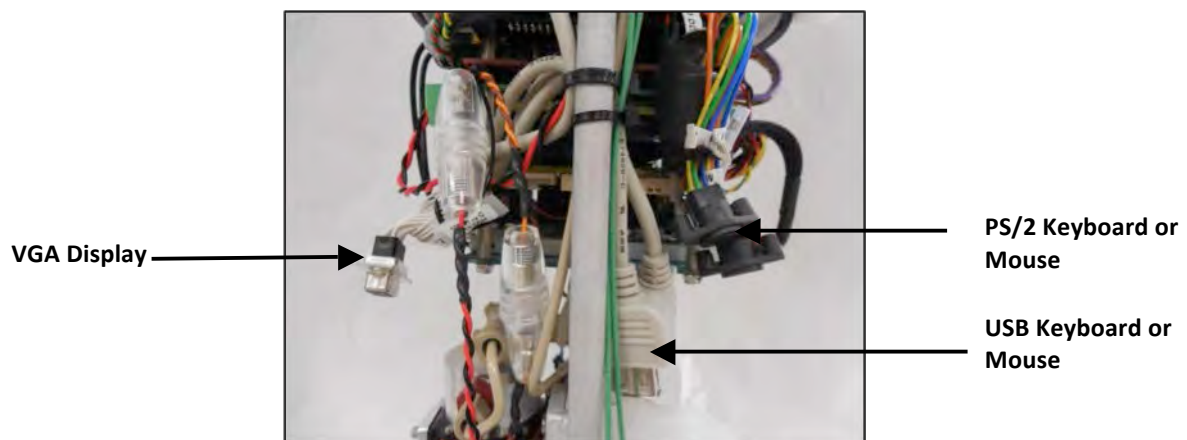

Figure 6.1-16: Connect Display, Keyboard and Mouse

19. Connect mains power connection to power-up IFCB.

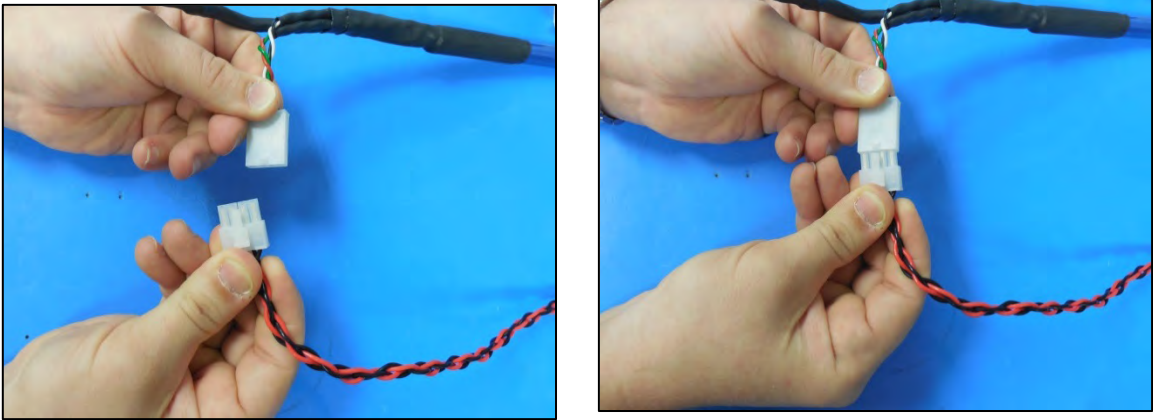

Figure 6.1-17: Connect Mains Power Connection



Ensure that fluid connections to a neutral water and waste container are secure before powering up the IFCB. The IFCB uses Windows Tasks to automatically begin sampling whenever power is applied. If fluid connections to neutral water are not in place, air could be introduced into the system and/or cause the exhaust to overflow at the end cap. The Windows auto-start feature can be disabled if preferred.

Notes

Section 6.2

Turning IFCB On and Off

IFCB is a full-featured PC at the core. To start the system, apply power from the supplied bench power supply. The instrument will take a few minutes to boot up and establish itself on a network. Allow time for the startup procedure to complete prior to connecting via Ethernet and remote desktop. If operating directly, log-in occurs automatically after the boot completes.

To shut down IFCB, from the Desktop (Windows key + D) type [Alt+F4] and choose Turn Off. Wait 2 minutes after the connection has been lost (via remote desktop) to allow the system time to shut down and then disconnect power.

Notes

Section 6.3

Preparing for Sampling

Whenever the IFCB is primed via connections on the filter cartridges, the system must be purged of remaining air bubbles to fully prime all fluid connections. Running a sample of diagnostic beads before fully removing all air bubbles can result in the following:

- Unpredictable performance and decreased image quality and/or PMT data.
- Compromise the focus sharpness or create uneven PMT readings. (Ideally, the sheath fluid will have characteristics similar to the sample fluid. Wide contrasts in density and salinity can disturb the core flow within the flow-cell).

The best practice is to run filtered sea water samples or multiple cycles of debubbling with fluid that is close to the same density and salinity as samples to be run. Generally, 5 to 10 cycles of debubbling (at full 5 mL syringe volumes) should replace enough sheath fluid to produce a consistent core flow.

This section provides steps required to prepare for sampling:

- Final Prime (no air bubbles)
- Filling reagents
- Filling beads

Notes

Section 6.3.1

Preparing for Sampling: Final Prime/No Air Bubbles

The following debubbling procedure assumes that the cartridge filters have been primed according to the previous procedures.

1. Prime cartridges with neutral water if not already done. Verify that the intake tube is placed in a container of neutral water and the exhaust is placed into an empty container large enough to collect waste water.
2. Connect power to IFCB and allow the system to start.
3. If operating directly, the Windows Desktop should display once the system completes its boot sequence. If operating remotely, connect to the IFCB via Remote Desktop (as explained in Chapter 2 of this User Manual).
4. Click on *IFCBacquire* to start the instrument control software.



Verify that fluid connections are made to the inlet and exhaust and that all **personnel in the area are using proper laser safety equipment** particularly if the core is open to the environment. Hardware such as the laser, pumps or sampling sequences may start automatically upon launching the control program.

As the system program is started, hardware will be powered up to the last configuration used.

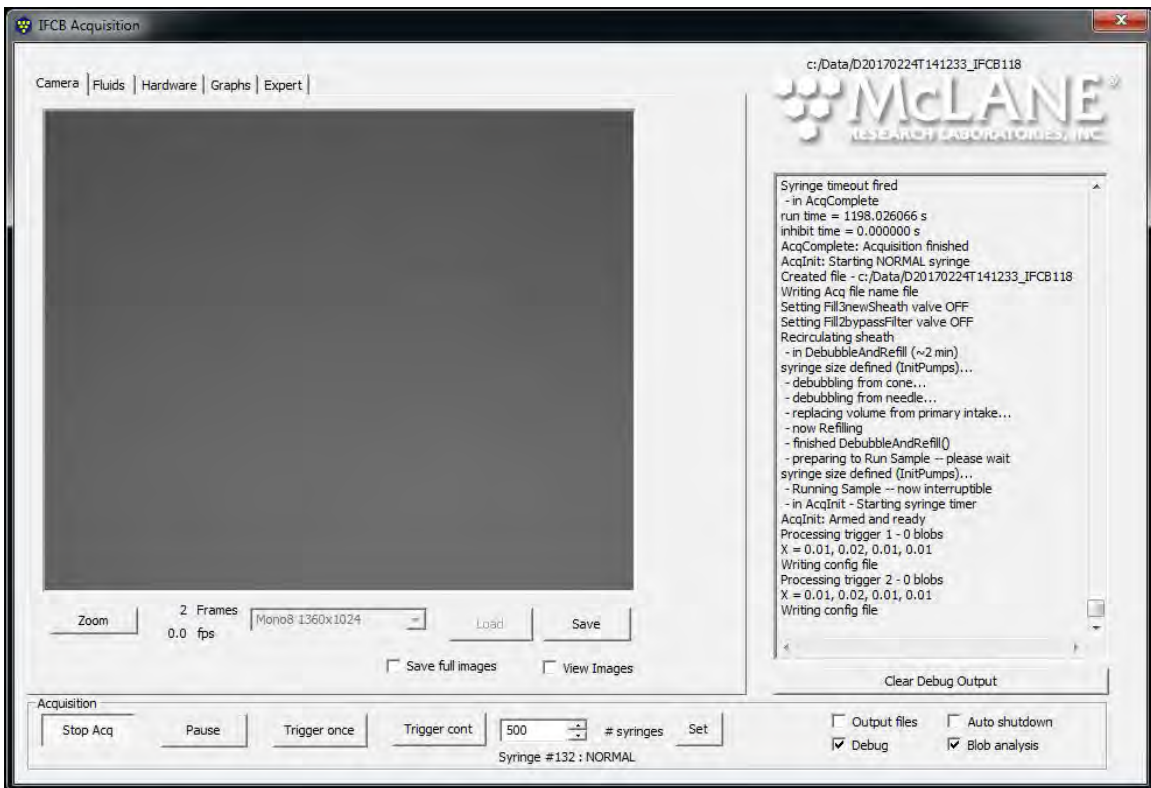
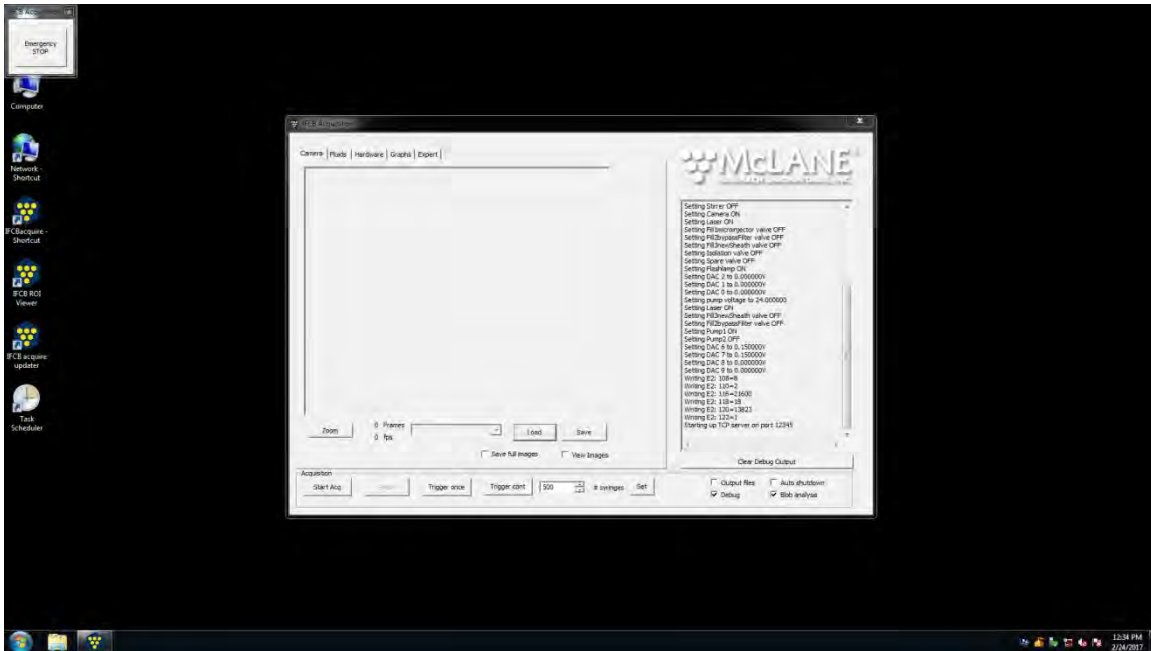

Figure 6.3.1-1: IFCB Desktop Powers Up to Last Configuration Used

- Click on the **Hardware** tab at the top of the window to check the state of the current hardware components

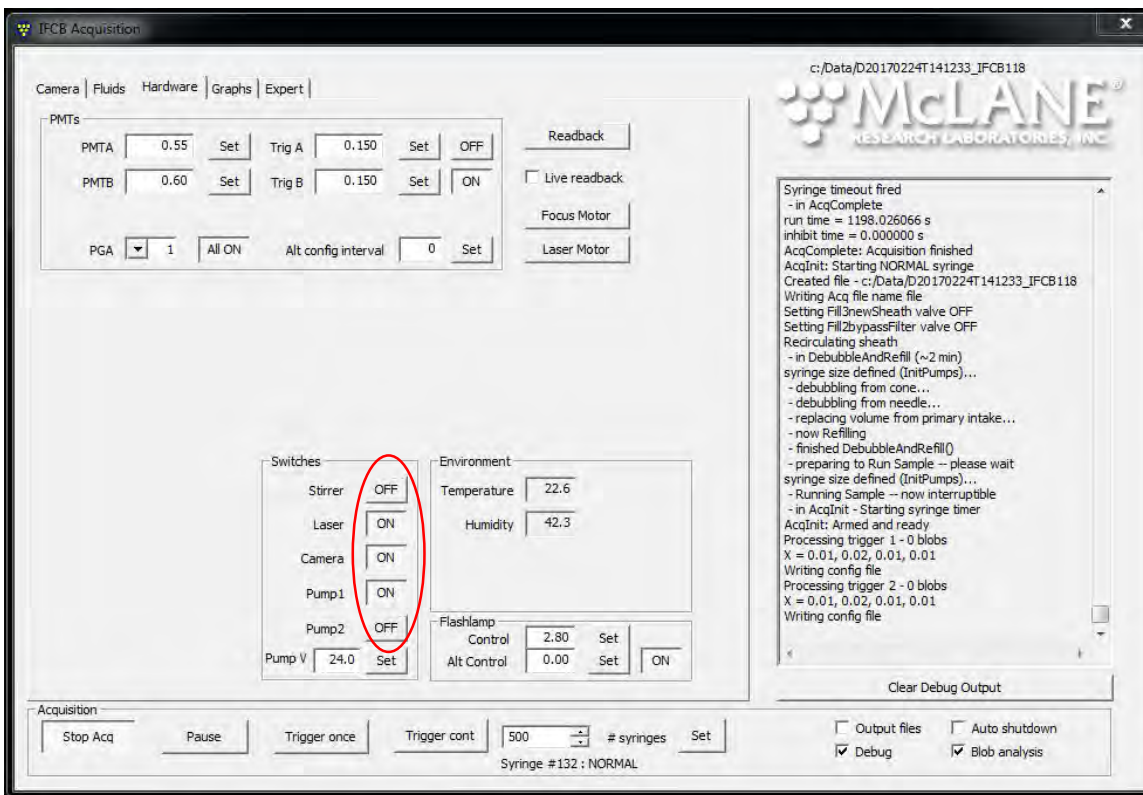

Figure 6.3.1-2: Hardware Switches for Debubbling

For debubbling operations the following hardware switches should be active:

- Enable [ON] Camera
- Enable [ON] Pump1
- Disable [OFF] Stirrer (only used for bead analysis)
- Disable [OFF] Laser



Laser focus can be erratic in the presence of large air bubbles in the system.

For this reason, disable the laser until the system is fully primed.

Pump2 is a backup pump to allow for continued operation if Pump 1 begins to fail while deployed in the field. For this reason, Pump1 should be the primary pump used for all operations

- Disable [OFF] Flashlamp

The flashlamp is necessary only when imaging/sampling is taking place.

6. Change to the **Fluids** tab to adjust sampling parameters and start debubbling.
7. Verify that the fluidics are “active” (checked).
8. Set the sample volume to 5.00 mL (full syringe) and the volume to skip to zero.
9. Click “Set” to write these changes to the configuration.

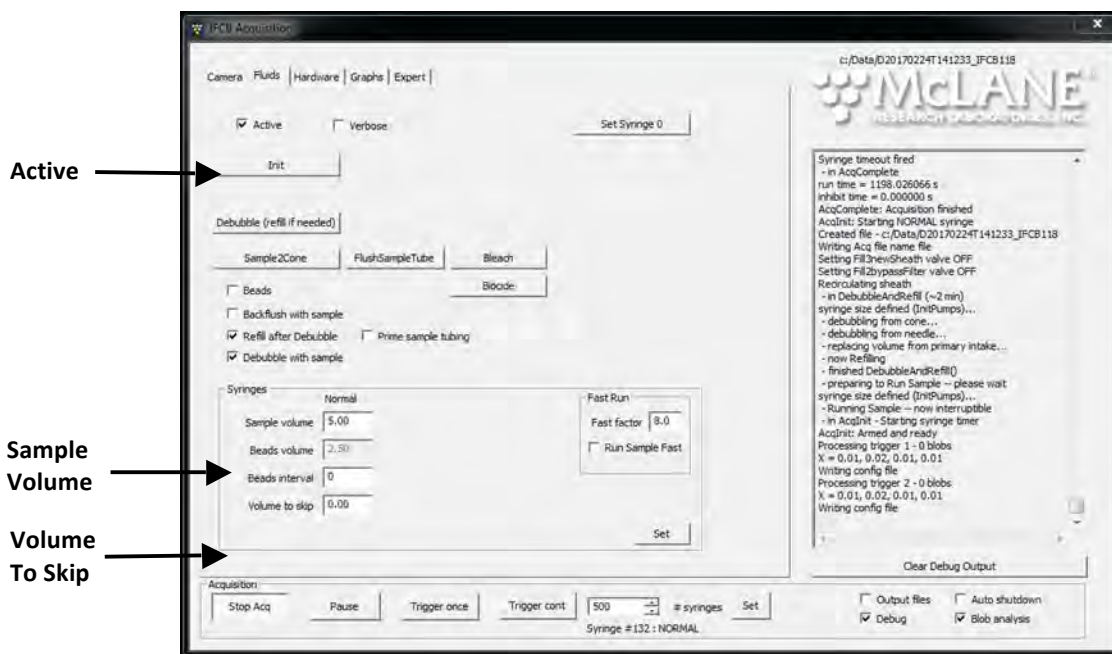
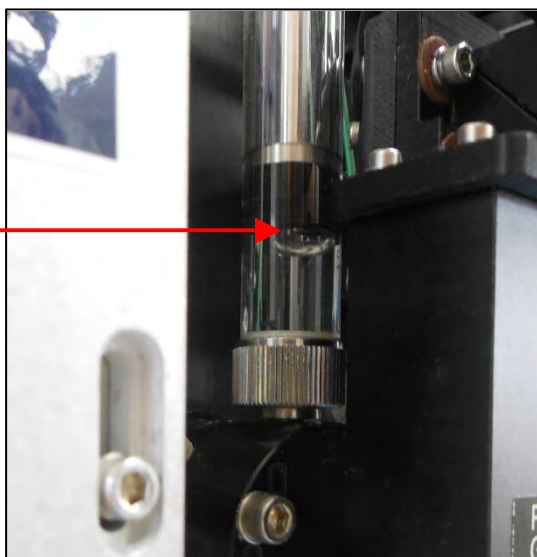

Figure 6.3.1-3: Fluids Tab Sampling Parameters

10. Click “Debubble” to start a cycle of debubbling. The system will warn to have the intake submerged in neutral water.
11. Debubbling will draw air and fluid from both the manifold (above the flow-cell) and the sample needle into the syringe and then ejects the entire contents of the syringe to the exhaust. The system will then draw in new fluid to replace the volume ejected from the system.

12. Removing air completely may require up to 5 or more cycles of debubbling. Continue to run debubbling cycles until there is very little air drawn into the syringe during the first part of the process (a small bubble at the plunger is normal). This indicates that the sheath fluid circuit is not flushing any more air from the plumbing or pump head.
13. Next, return to the Hardware tab, turn off Pump 1 and activate Pump 2. This will allow the system to flush any remaining air from the backup pump circuit. Navigate to the Fluids tab and repeat debubbling cycles until most of the bubbles are removed.
14. When debubbling of the secondary circuit is complete return to the Hardware tab, turn off Pump2 and reactivate Pump1.
15. Return to the *Fluids* tab and run one more debubbling cycle to confirm that no more bubbles are present in the primary sheath fluid circuit.
16. If the syringe doesn't collect any significant amount of air then the sheath flow circuit is now completely primed.



Example: acceptable volume of gas in syringe (no further priming).



Example: needs further priming, excess gas in syringe

Figure 6.3.1-4: Priming Examples

Notes

Section 6.3.2

Preparing for Sampling: Filling Reagents

After the system is primed, consumables such as bleach and biocide can be prepared and added to the system. IFCB will ship with a small concentrated sample of the bead standard, but other reagents must be prepared independently by the user. Please see required concentrations below:

- Bleach (reagent): 400 mL final volume, 20% bleach solution (using Clorox or equivalent concentrated bleach at ~5-7% sodium hypochlorite)
- Biocide (reagent): 400 mL final volume, 5% Sodium Azide solution

Prepare reagents according to recipe above.

Locate new reagent bags shipped with the instrument and label one as “Biocide” and one as “Bleach.”



Fill the bleach reagent bag with 400 mL of prepared bleach solution and fill biocide reagent bag with 400 mL of prepared Azide solution. Do not over-fill!

Filling can be performed through the Luer connection by removing the clear cap and injecting reagent into the bag with a syringe. Be sure to securely tighten the Luer caps after filling and wrap with lab tape to prevent loosening during operation.

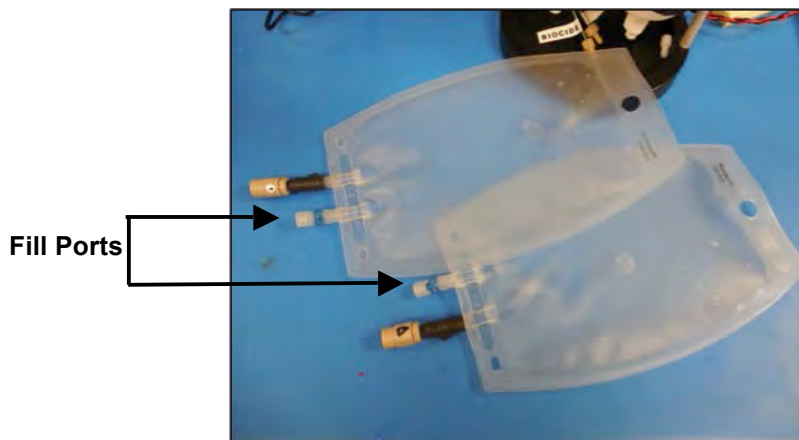

Figure 6.3.2-1: Fill Ports

1. Remove plugs from the check valves (if present). Invert bag and lightly squeeze to purge air from the bag through the check valve. The check valve will prevent air from re-entering the bag.

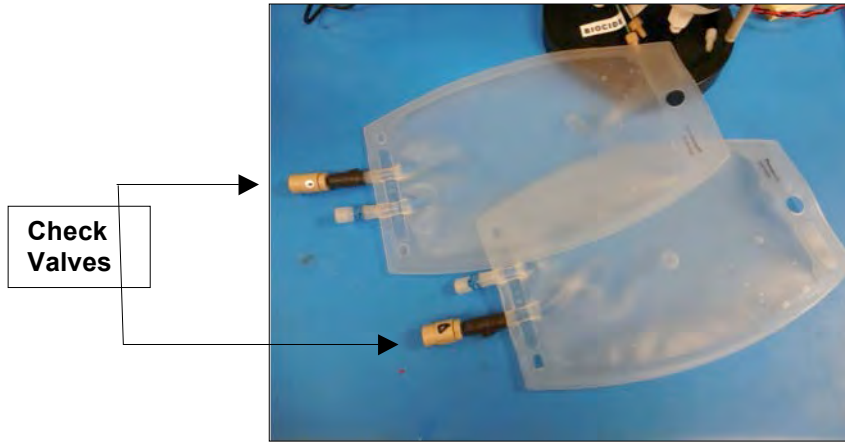

Figure 6.3.2-2: Check Valves

2. Remove the protective caps from the reagent lines and attach the appropriate bag to each fluid fitting.

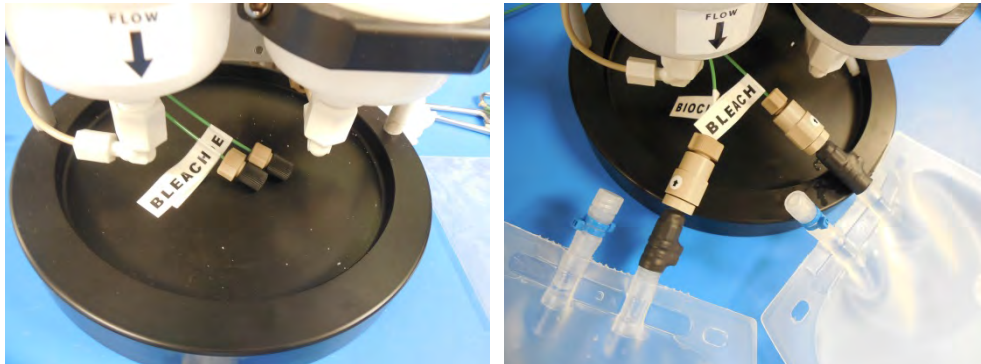

Figure 6.3.2-3: Remove Protective Caps and Attach Bags to Fittings

3. Insert a plastic tie-wrap in two locations on the alignment bar as shown.



Figure 6.3.2-4: Insert Plastic Tie-Wraps on Alignment Bar

4. Carefully lift one reagent bag, thread the tie-wrap through the hanger hole and secure the tie-wrap so the bag hangs at the approximate height shown (bag must hang below the frame bumper).

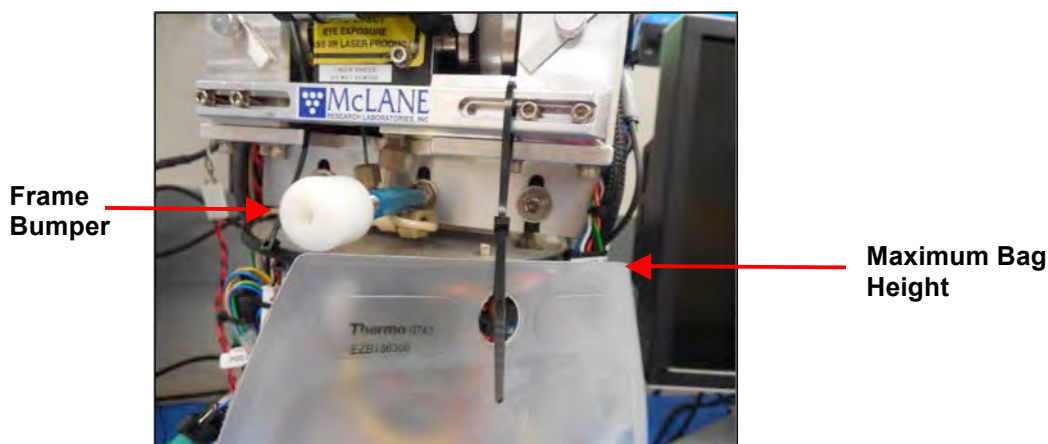
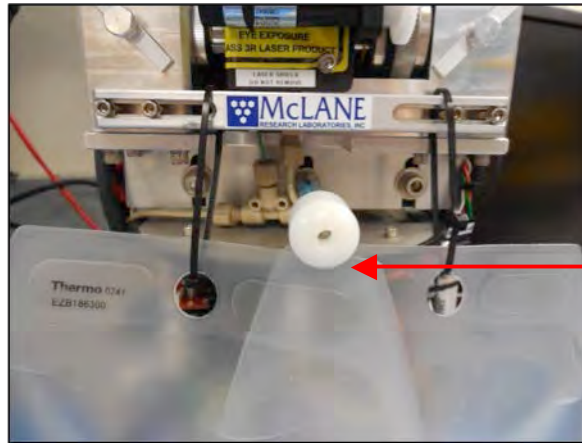

Figure 6.3.2-5: Thread Tie-Wrap Through Hanger Hole in Reagent Bag

5. Secure the second reagent bag at the same height and clip off excess tie-wrap.



**Bags hang below
frame bumper**

Figure 6.3.2-6: Reagent Bag Placement

- If installing into the pressure housing; gently secure the reagent bags using the supplied hook and loop strap. This will secure the bags while installing the core into the pressure housing.

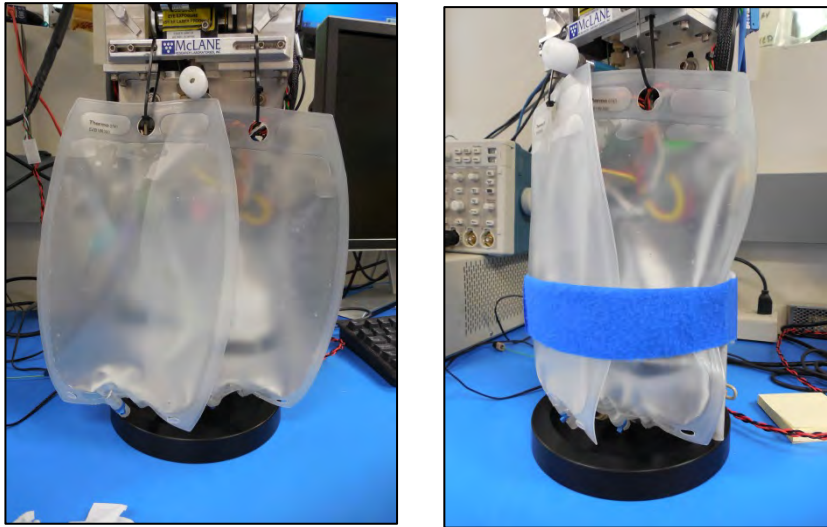

Figure 6.3.2-7: Secure Reagent Bags Using Hook and Loop Strap

- Air must now be removed from the reagent lines. To achieve this, click on the **Fluids** tab for access to the Bleach and Biocide controls.

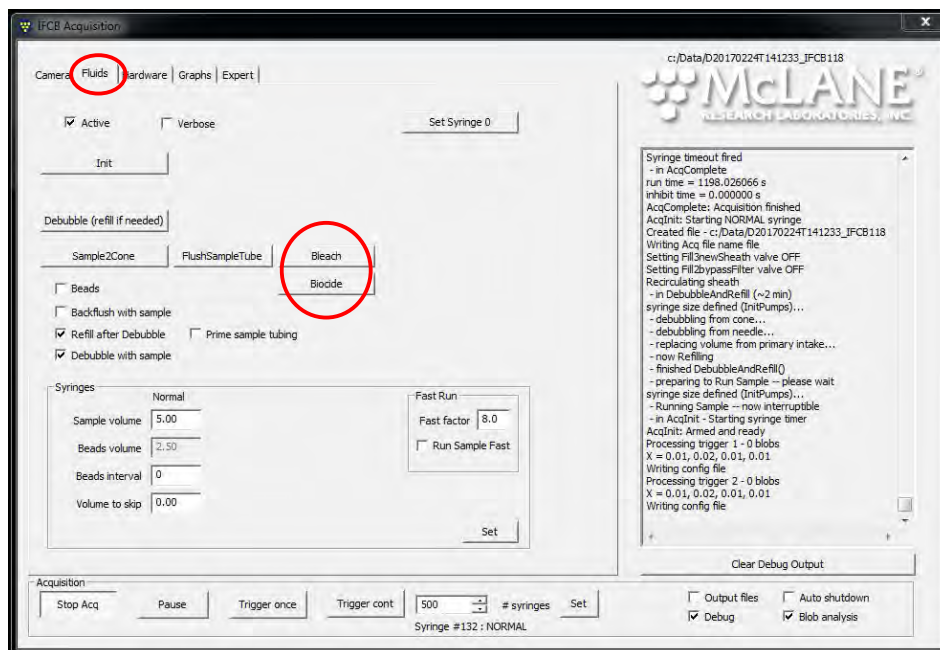

Figure 6.3.2-8: Bleach and Biocide Controls

8. Again, verify that the inlet is in a container of neutral water and the exhaust is routed to a container for waste. The system will use neutral water to flush the syringe after a reagent cycle.
9. Click “Bleach” to initiate a cycle of bleach cleaning.
10. For this first cycle most of the air will be flushed from the bleach reagent line.
11. Once the cycle has completed, click on “Bleach” again to verify that no more air is present in the line. After this cycle is complete, the bleach line is fully primed.
12. Now click “Biocide” to initiate a cycle of azide cleaning.
13. For this first cycle most of the air will be flushed from the bleach reagent line.
14. Once the cycle has completed, click on “Biocide” again to verify that no more air is present in the line. After this cycle is complete, the biocide line is fully primed.

These cycles will have introduced a small amount of air into the manifold. Perform one or two debubbling cycles to purge any air from the manifold.

Section 6.3.3

Preparing for Sampling: Filling Beads

IFCB ships with a small concentrated sample of the bead standard. Additional bead standard can be purchased through McLane (www.mclanelabs.com) upon request. The beads that ship with IFCB (or are supplied from McLane) are highly concentrated. The final concentration of the bead standard must be prepared by the user using the concentration below:

- Bead Standard: 130 mL of 5% aqueous Sodium Azide mixed with 0.5 mL Micro 90 Detergent and 80 uL of concentrated bead suspension.
1. Prepare ~130 mL of the bead suspension for filling the IFCB bead reservoir.
 2. Remove the fitting from the Bead Fill port.

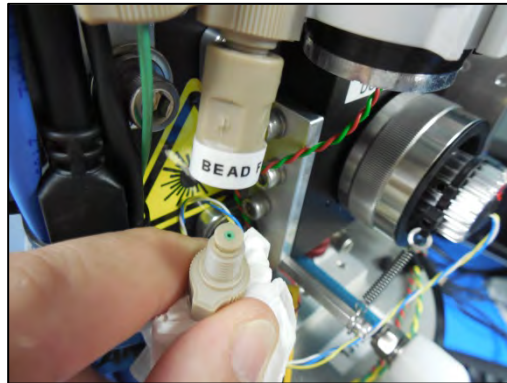

Figure 6.3.3-1: Assembly and Bead Fill Port

3. Push the bead reservoir plunger down to the 20 mL marker.



Figure 6.3.3-2: Bead Reservoir with Plunger at 20mL Marker

4. Fill a spare syringe with the prepared bead suspension.



Figure 6.3.3-3: Spare Syringe and Bead Suspension

5. Attach the syringe to the fitting below the reservoir.

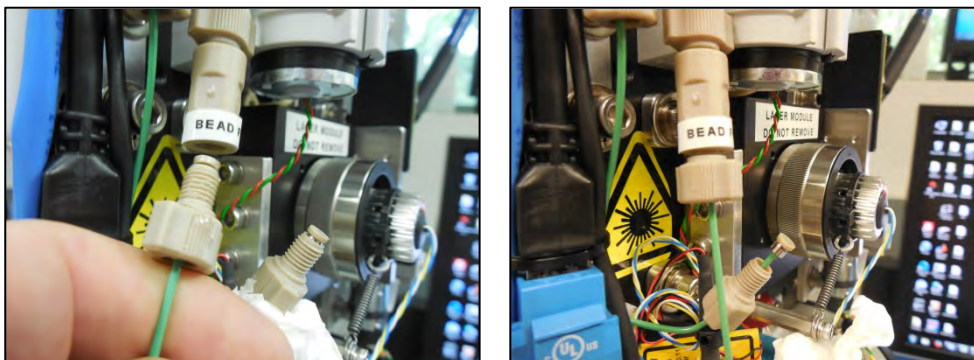

Figure 6.3.3-4: Attach Syringe to Fitting Below Reservoir

6. Slowly inject the bead suspension into the bead reservoir. Be careful to observe for any leaks or drips and quickly wipe them away to prevent fluid from contacting any wiring or electronics.

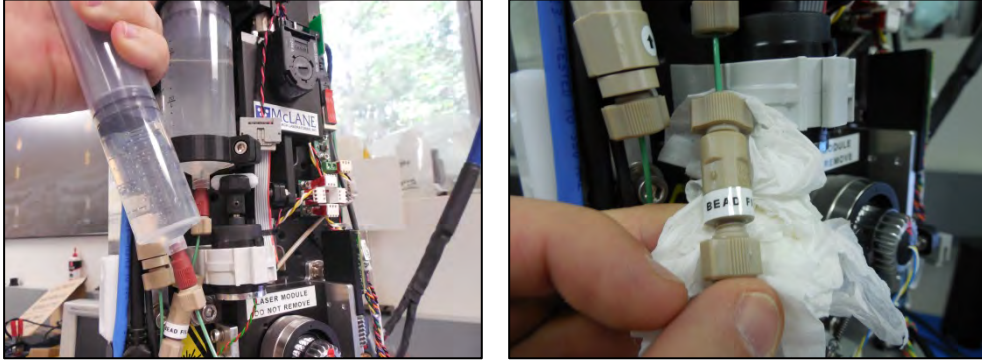

Figure 6.3.3-5: Fill Reservoir

7. Continue filling until the reservoir is filled to the 130 mL mark. The plunger is retained by a screw-post to prevent overfilling or overpressure.

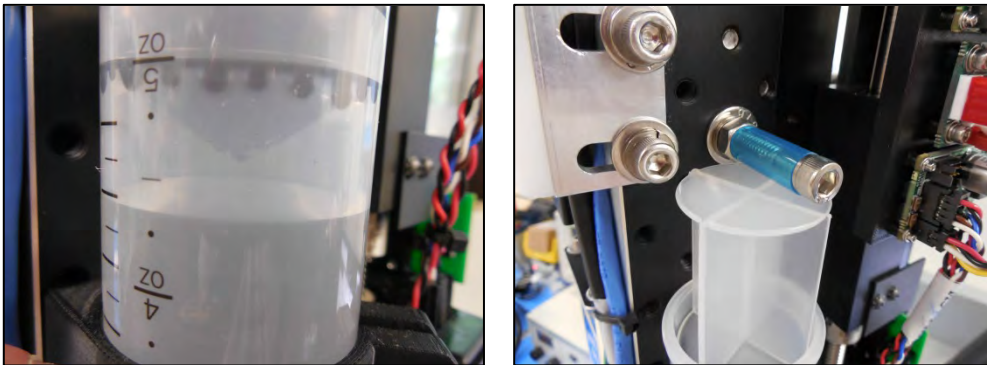

Figure 6.3.3-6: Slowly Inject Bead Suspension

8. Remove the syringe and re-secure the fluid line to the fill port. Again, be sure to clean any excess fluid from the fittings as they are tightened.

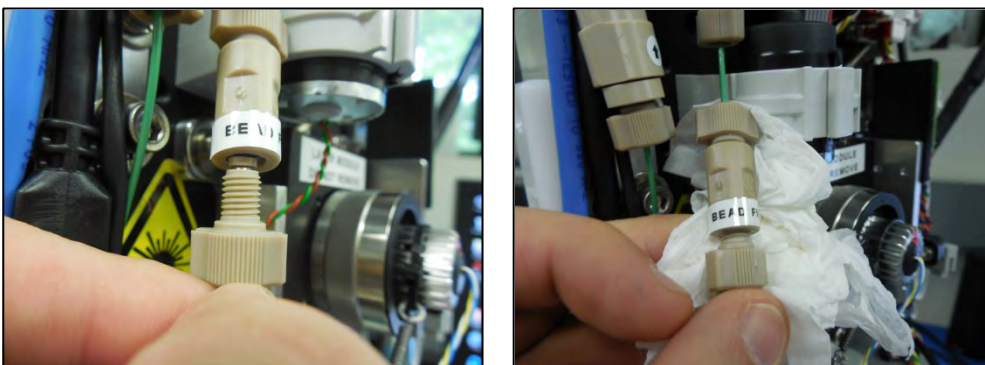

Figure 6.3.3-7: Remove Syringe and Re-Secure the Fluid Line to the Fill Port

9. Now that the reservoir is filled, air must be purged from the fluid line.
10. Navigate to the **Fluids** tab in the control program.
11. Check the box next to “beads” to enable a “bead run” during the next sample cycle.
This setting overrides standard sample settings and will perform a pre-programmed bead cycle.
12. Make sure that no other boxes are checked (backflush, debubble, prime, replace).
13. Confirm that # syringes is set to zero. This allows for single sample cycles on demand that will not repeat.

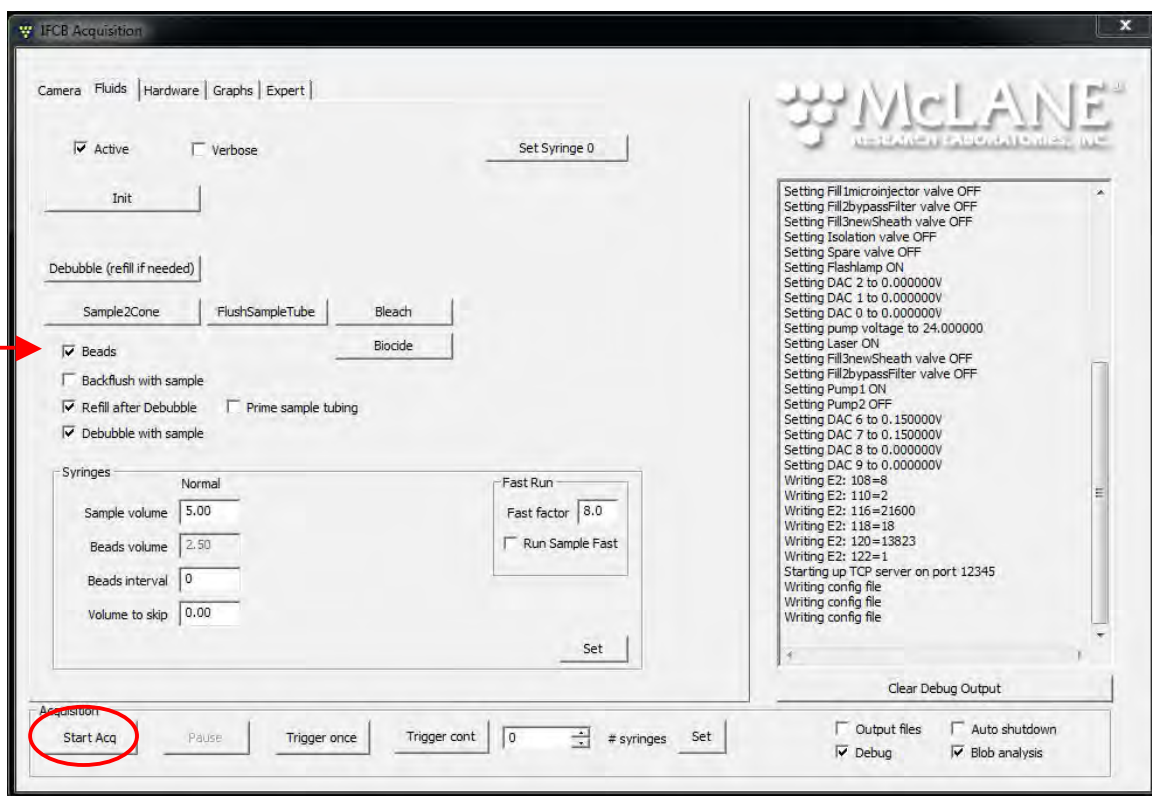

Figure 6.3.3-8: Clear Boxes and Set # Syringes to Zero

14. Next, click on Start Acq to start the sample/bead run.
15. For this first cycle most of the air will be flushed from the bead reservoir line, but it may take a second cycle to completely purge the line.
16. Allow the cycle to finish, ignoring any error messages that may be displayed. Not all of the hardware has been activated (laser, flash, etc.) so the program may abort the cycle due to missing trigger data. Perform a second run to complete the line purge. Allow the cycle to finish.

These cycles will have introduced a small amount of air into the manifold. Perform one or two debubbling cycles to purge any air from the manifold.

Section 6.4

Functional Test: Detection and Flow

IFCB should now be prepared for functional testing. The system has been primed and loaded with reagents and the bead standard. A functional test using beads will allow the user to diagnose the state of detection and stability within the flow-cell. The beads are tagged with a fluorophore that mimics Chlorophyll in photosynthetic cells so that both channels of detection, scatter and fluorescence, can be diagnosed in the IFCB.

The system is now set up to perform a functional bead run with all hardware active. Navigate to the **Hardware** tab to activate the appropriate sub-systems.

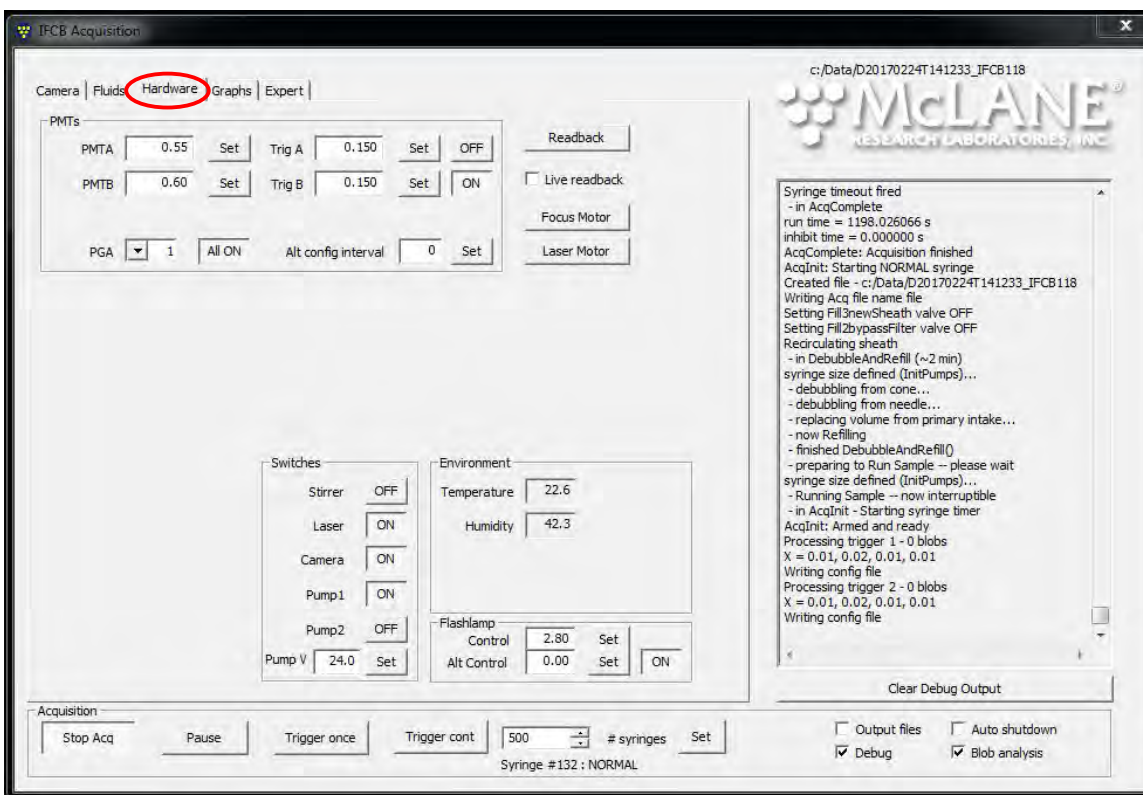

Figure 6.4-1: Hardware Tab



Prepare all operators for activation of the IFCB laser. Observe proper safety precautions for first power-up of the laser system.



Please be aware that functional testing assumes that all bubbles or foreign particles have been removed from the system. Under certain conditions, particularly after shipping, being in storage, or experiencing wide temperature fluctuations the IFCB may require a couple days of continuous operation using clean water (pre-filtered fresh or sea water) to purge all micro-bubbles and produce reliable core flow. Before attempting any realignment procedures, verify that the system is clean and clear and that default settings have been applied.

1. Activate or confirm active state for the following hardware items:
 - Enable [ON] Laser
 - Enable [ON] Camera
 - Enable [ON] Pump1
 - Enable [ON] Flashlamp

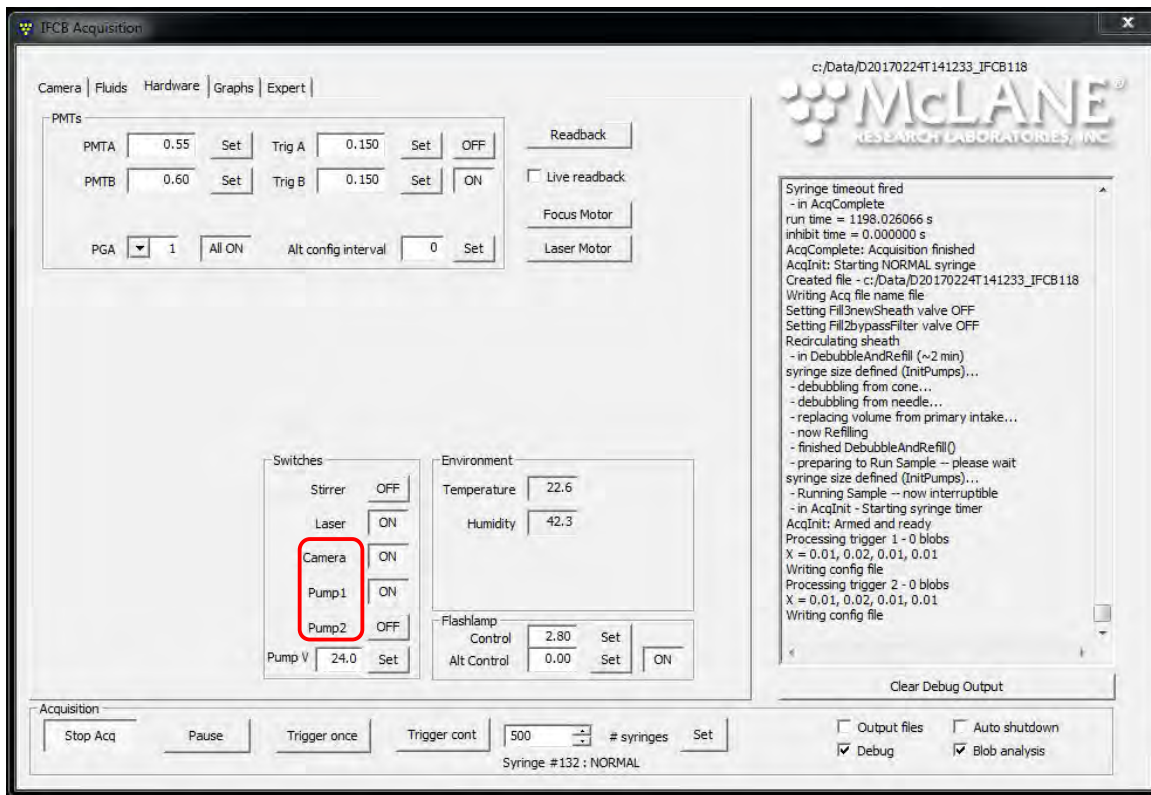

Figure 6.4-2: Activate Hardware Settings 1 of 4

Set starting values for the PMTs (Photo-Multiplier Tubes):

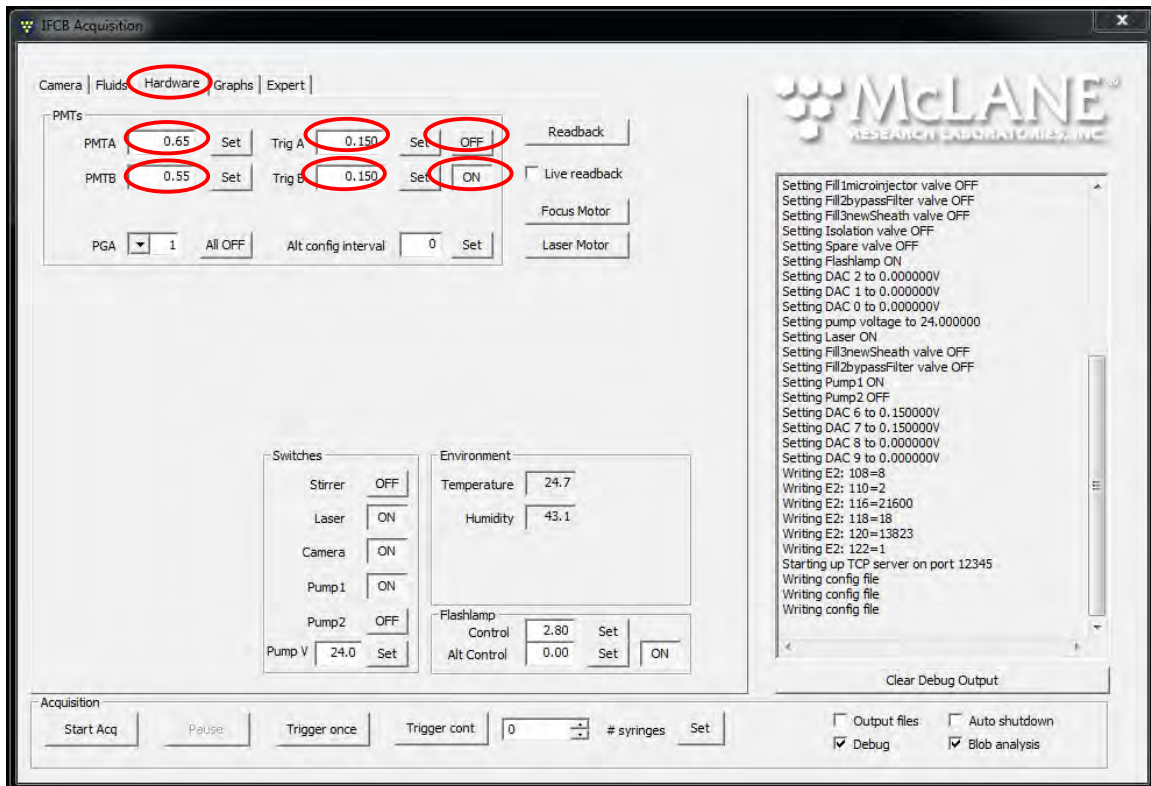

Figure 6.4-3: Activate Hardware Settings 2 of 4

- Set PMTA (gain) to 0.65 V. This is the excitation voltage for the scatter detection channel. Click “Set” to commit change to gain.
 - Set Trig A to 0.15 V. This is near the minimum threshold voltage for the scatter detection channel to trigger image acquisition. Click “Set” to save the setting.
 - Disable triggering for PMTA (right-most button to [OFF]).
 - Set PMTB (gain) to 0.55 V. This is the excitation voltage for the Chlorophyll detection channel. Click “Set” to save the change.
 - Set Trig B to 0.15 V. This sets the minimum threshold voltage for the Chlorophyll detection channel to trigger image acquisition. Click “Set” to save the change.
2. Enable triggering for PMTB (right-most button to [ON]). This setting ensures that only tagged or Chlorophyll containing particles will trigger image acquisition.

3. Click to the *Fluids* tab.

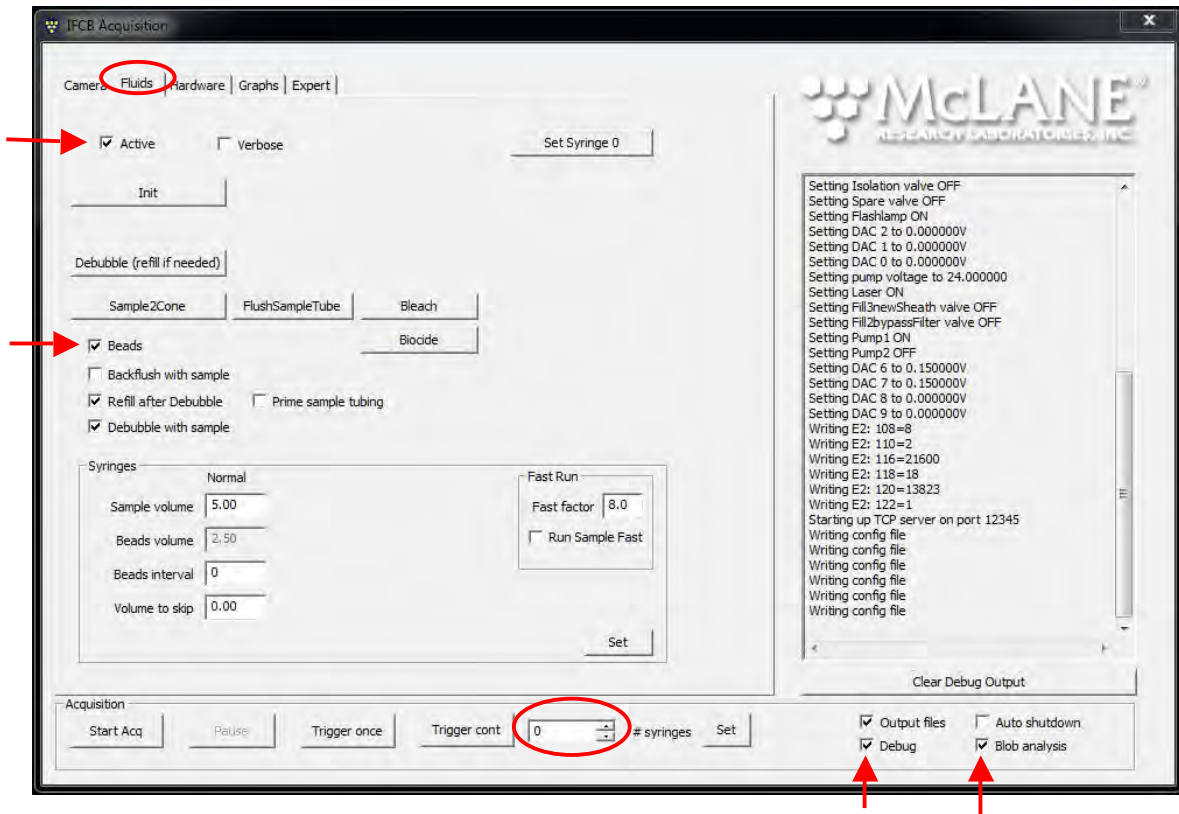

Figure 6.4-4: Activate Hardware Settings 3 of 4

4. Verify that *fluids* are “active” (checkbox checked).
5. Enable next sample to be a bead run (Beads checkbox checked).
6. Sets # syringes to zero.
7. Enable Blob analysis (checkbox checked).
8. Enable Debug output (checkbox checked).

Hardware and *Fluids* are now set up for initial functional checks.

9. Navigate to the *Camera* tab.

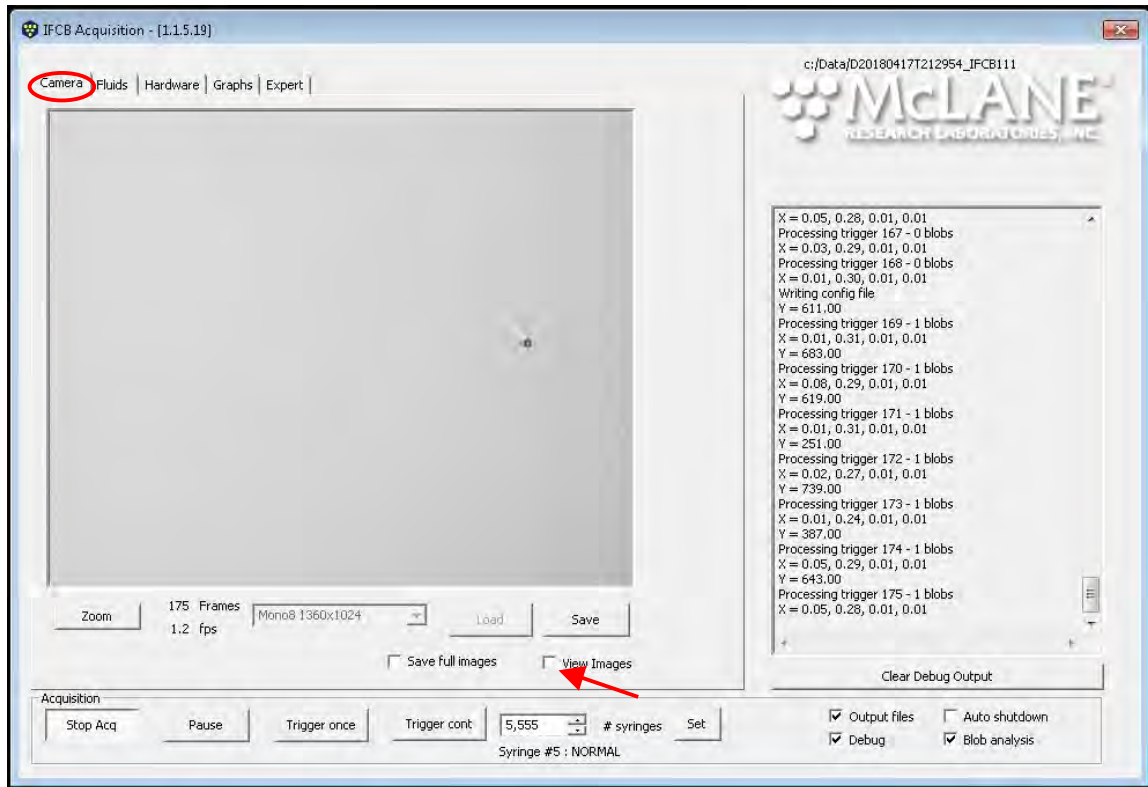

Figure 6.4-5: Activate Hardware Settings 4 of 4

10. Enable real-time display of images by checking the View Images checkbox.
11. Click Start Acq to start the bead run.
12. After mixing a bead sample, processing begins and the Chlorophyll detector should start triggering images as beads begin to flow through the flow-cell.
13. Imaged particles should appear in the highlighted area of the image window shown below. Particle flow is from right to left.

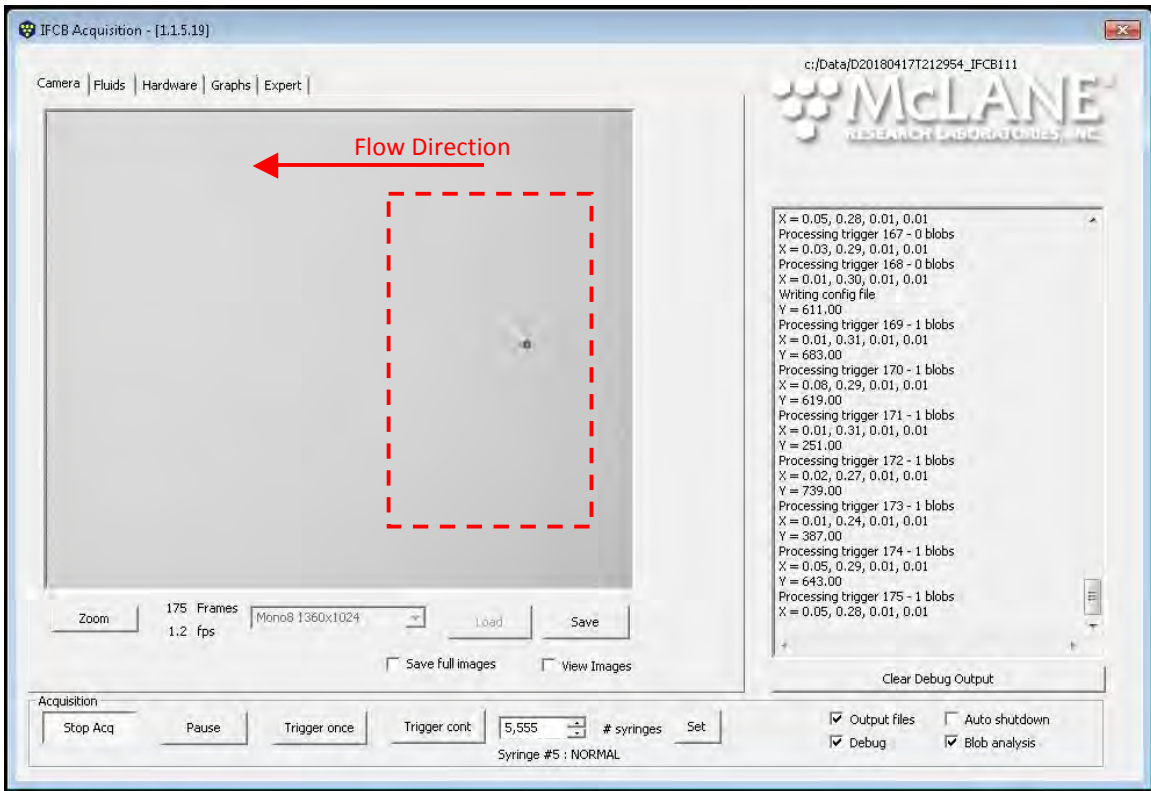

Figure 6.4-6: Start Bead Run



Minor focus adjustment may be necessary to maximize detection pulses and to visualize beads in the viewing window.

14. Navigate to the **Hardware** tab.

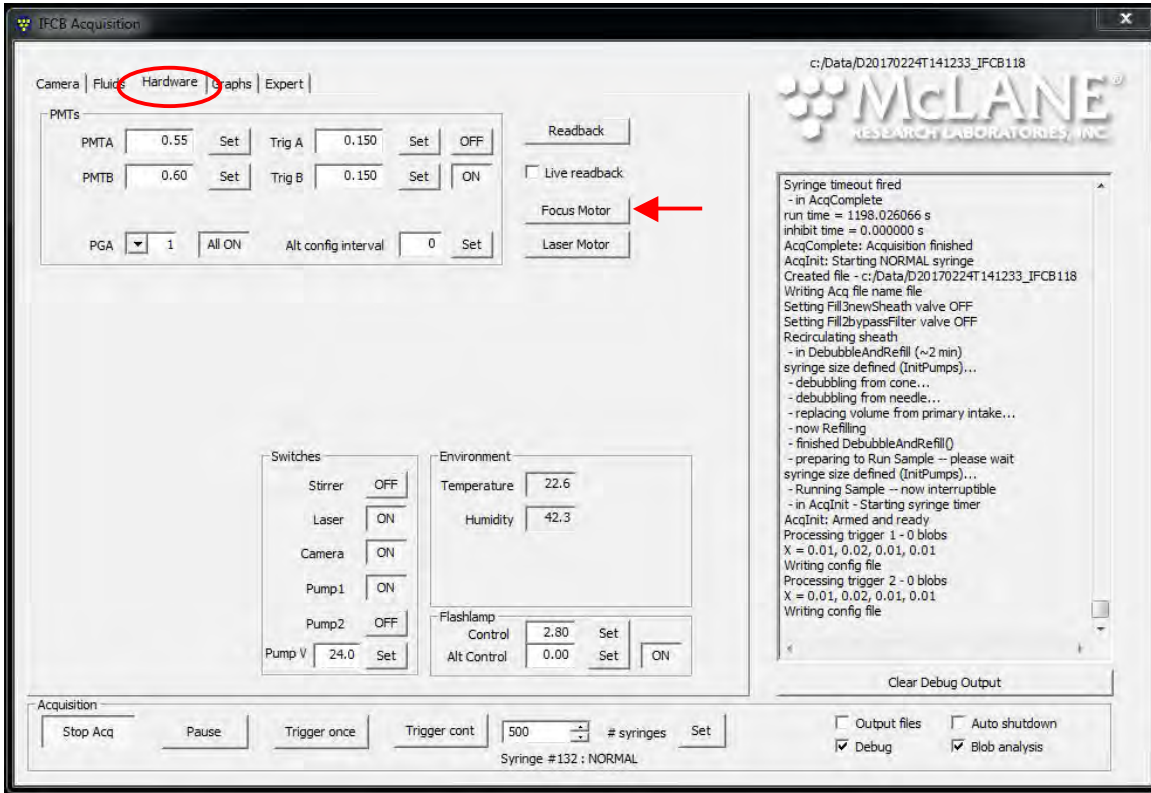

Figure 6.4-7: Hardware Tab

15. Click “Focus Motor”. This button launches the focusing dialog for remote objective focus.
16. Verify the default step values for large (200) and small (50) adjustments.

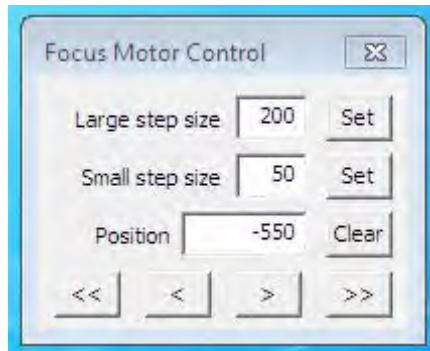

Figure 6.4-8: Verify Default Step Values

17. Return to the **Camera** tab.
18. As images are displayed in the viewing window, make small adjustments to sharpen image focus. Allow enough time to pass after each adjustment so that image sharpness can be accurately judged across a few new images. Make further adjustment as necessary.
19. [<] and [>] buttons perform small steps in either direction according to the value of *Small Step size*. [<<] and [>>] buttons perform large steps according to the value of *Large step size*.
20. The previous steps functionally test the detection channel for Chlorophyll. In order to qualify the laser scatter detection channel, that trigger must be activated and the Chl trigger disabled.
21. Navigate to the **Hardware** tab.
22. Click the PMTB trigger to [OFF].
 - a. This should suspend imaging / triggering of Chlorophyll containing particles.
23. Click the PMTA trigger to [ON].
 - a. This activates image triggering on particles of sufficient size regardless of Chlorophyll content.

24. Return to the *Camera* tab to view images and verify that triggering on channel A produces similar results as channel B.

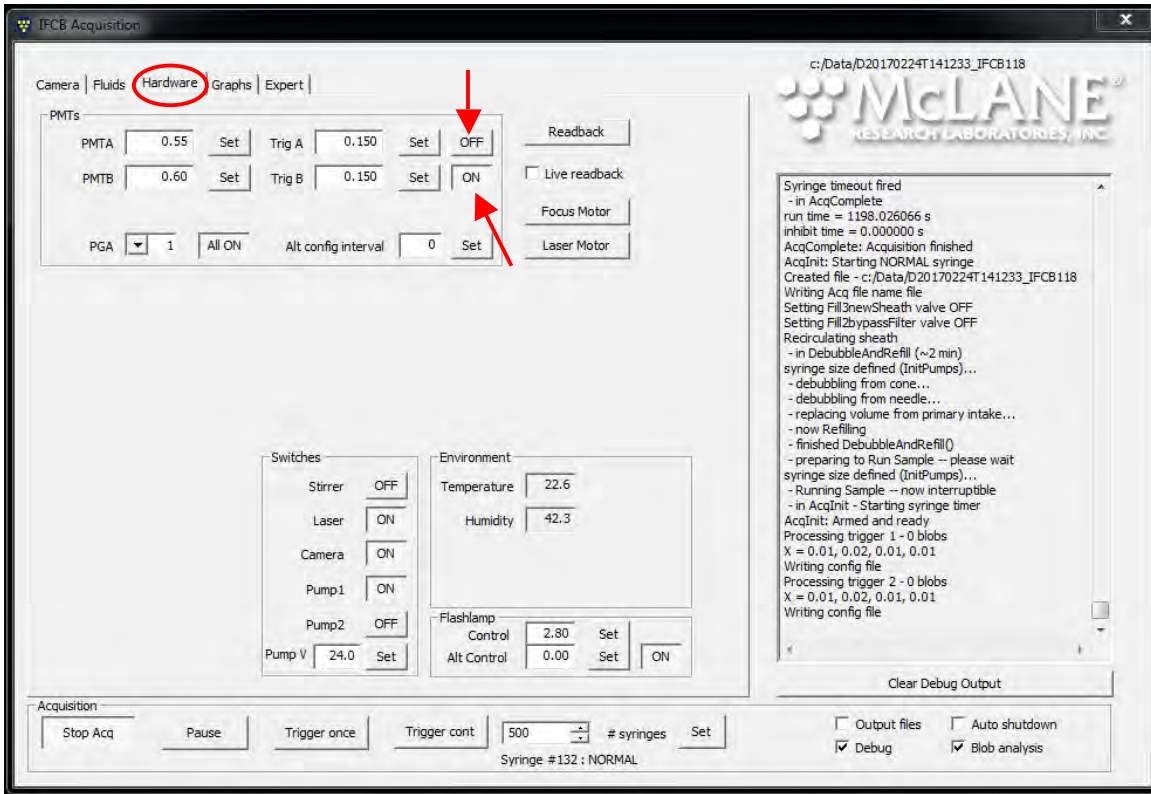

Figure 6.4-9: Verify Triggering

If the previous testing fails to produce rough images, then it is likely that the system needs time for the sheath fluid to equilibrate with the sample fluid or the optical system needs to be re-aligned. See Appendix A for instructions on checking and adjusting the optical alignment.

Notes

Chapter 7

Deployment and Recovery

Prior to deploying the IFCB in the deployment site it is recommended that a 24-hour test deployment is executed to verify automatic operation and network connectivity as well as to check for leaks in or into the pressure housing. The IFCB should be installed in its pressure housing as if it will be submerged. Prepare and fill all reagents and beads before installing into the housing. Install a new desiccant immediately before placing the core into the pressure housing. The desiccant will absorb any humidity from the pressure housing interior and any internal fluid leaks of the plumbing will present as a steep rise in humidity within the housing.



Prior to installing the instrument into the housing, verify that the IFCB will accept a connection from a remote desktop client (see Chapter 2 for details).

Installing IFCB into the Pressure Housing

1. Fill all reagent and bead containers and prime the fluid lines to the valve (see Chapter 6 for details).
2. Hang and secure reagent bags with tie-wraps and the hook-and-loop strap.
3. Remove any fluid lines from the end cap penetrations.
4. Install a mesh filter tip onto the intake line.
5. Install both copper shrouds onto intake and exhaust penetrations.
6. Clean and inspect the primary and backup o-rings on the end cap by ensuring each o-ring is free of cuts, pits or any other defects or damage.

7. Clean each seal with isopropyl alcohol if necessary.
8. Lubricate seals with white silicone lubricant.
9. Clean and inspect the pressure housing sealing surface which should be free of scratches or foreign particles (old lubricant, salt crystals, etc.).
10. Clean sealing surfaces with isopropyl alcohol.
11. Inspect surfaces for any scratches or other damage.
12. Apply a thin layer of silicone lubricant onto the sealing surfaces.
13. Tie-wrap a fresh, new desiccant to one of the support legs near the base of the core.



Install desiccant immediately before installing the IFCB core into the pressure housing. Do not allow new desiccants to remain exposed to the atmosphere for too long or they will lose their ability to absorb moisture.

14. Using an overhead hoist or chain-fall, lift the IFCB core by the lifting lanyard and center it above the open pressure housing.
15. Carefully lower the core into the housing until the first set of frame bumpers enters the housing.
 - Confirm that the frame bumpers are contacting the inner wall of the pressure housing. This will ensure that the core is centered and straight as it is fully engaged into the housing.
 - If adjustment is required, turn the locking nut away from the bumper and thread the bumper in or out to make contact with the housing. Re-secure the locking nut once adjustment is complete.
16. Continue lowering the IFCB core into the pressure housing.
 - Make sure that all tubing and wiring runs are safely routed and are not pinched or otherwise damaged during installation into the housing.
 - Verify that each set of side frame bumpers slides into the housing and maintains contact with the inner wall.
 - If adjustment is necessary, loosen the two screws that secure the side bumper assembly to the frame and slide the bumper inward or outward as needed. Re-secure the locking screws when adjustment is complete.

17. Continue to lower the core into the housing until the bumper near the camera assembly enters the housing. Confirm that the camera and/or detector flange does not contact the inner wall of the housing. If these parts contact the housing, then the frame bumper near the camera should be extended to provide additional clearance for the camera.
18. Continue lowering the core completely into the pressure housing. If the frame spacers are aligned correctly, the end cap should smoothly engage the pressure housing opening.
 - If the end cap is not fully aligned to the housing opening, adjustment may be made by lifting the core up slightly and loosening the two bolts that secure the 'u'-brackets to the inside of the end cap.
 - Loosen the two bolts and slide the end cap either left or right to improve the alignment with the housing opening. Re-tighten the bolts and try to fit the end cap into the housing again.
19. Remove any lifting apparatus and firmly press the end cap fully into the housing.
20. Loosen the two bolts that secure the bolt ring to the housing and rotate the bolt ring until the threaded holes are lined up with the unthreaded holes on the end cap. Re-tighten the two side bolts once the ring is in place.
21. Install all hardware to secure the end cap; thread in bolts by hand but do not tighten.
 - Apply a very small amount of anti-seize compound to the first couple threads of each end cap bolt.
 - Each bolt should have a stainless-steel lock washer and a nylon flat washer.
22. Using an alternating pattern, tightly secure the end cap bolts to the bolt ring. Do not over-tighten; only apply enough torque to flatten the lock washer between the screw head and the nylon washer.

Performing a Test Deployment

1. Fill reagents and install IFCB into its pressure housing as described in the previous section.
2. With Ethernet and power disconnected; attach the IFCB test cable onto the connector on the end cap.
3. Attach an intake and exhaust tube onto the fluid penetrations on the end cap, making sure the intake is connected to a filter tip.

If enabled via Windows Tasks, IFCB will start sampling within 2 minutes of applying power.

4. Place intake and exhaust tubes into a container of filtered sea water.
5. Plug the Ethernet plug into a local network or switch.
6. Apply power to IFCB by connecting the bench power supply to the test cable. IFCB will now power up and establish itself on the network.
7. From a local workstation on the same network, connect to IFCB via remote desktop.
8. Once connected to IFCB; start IFCBacquire from the desktop. If “auto-start” was enabled in Windows Tasks, IFCBacquire will already be running and visible.
9. Navigate to the **Hardware** tab and take note of the temperature and humidity readings.
 - Clicking Readback will poll the contextual sensor for a new reading.
 - Record the date, time and readings for humidity and temperature.
10. Set up a deployment to run for ~24 hours (~60 samples)
 - Enable “debubble with sample”.
 - Set “beads interval” to 25.
 - Set # syringes to 60.
 - Click “StartAcq” to begin the test deployment.
11. Allow the IFCB to operate for 24 hours while periodically checking the temperature and humidity readings. As the moisture within the housing is absorbed by the desiccant, humidity levels should drop and eventually level out. Temperature should read slightly above ambient as the IFCB electronics provide some local warming

within the housing. If humidity begins to rise sharply then this indicates that a leak is present within the plumbing of the IFCB and must be fixed prior to field deployment

12. The alignment of the core within the pressure housing can be evaluated by running beads and using the *PEAK ROI ypos* graph as described in Appendix B of this User Manual. The distribution of bead targets should remain unchanged for samples run within the housing as on the bench (outside the housing). If the distribution pattern is significantly affected when the core is installed into the pressure housing, then this suggests that some realignment of the frame bumpers is necessary to prevent any contact of the optical components with the inner wall of the pressure housing
13. Further quality testing may be performed by submerging the entire instrument in water to check the end cap seals. Similar to checking the plumbing, the instrument should not experience a rise in humidity while operating. A rise in humidity signals a leak of the plumbing or pressure housing seals and must be fixed prior to an extended deployment.

Deployment and Recovery

IFCB may be deployed in a variety of situations, review Chapter 1 in this User Manual for details regarding data and power requirements. If deployed where the ambient temperature is moderate.



Do not leave the IFCB in direct sunlight which will subject the instrument to excessive temperatures that can compromise performance or damage temperature-sensitive components such as the processor or the laser diode.

Typical deployments will be performed *in situ* and will require adding weight to the bottom of the pressure housing in order to overcome the inherent buoyancy of the housing. Five mounting locations are provided on the bottom of the pressure housing for adding anodes, lead discs or other ballast. For most installations, only a few pounds of extra weight are needed to overcome the buoyancy.

As previously discussed in Chapter 1, securely mount the IFCB to a fixed structure or instrument frame for ocean deployments. Take care to isolate the IFCB from large accelerations or vibration. IFCB may be suspended from a buoy, mounted to another instrument, or fixed to a sub-surface tower. In each installation type, the IFCB must be secured to either an auxiliary instrument frame or mounting plate. **Never deploy** IFCB using only the lifting lanyard.

The electrical and data connector can be wet-plugged if necessary. In cases where a diver must manipulate the IFCB into position, the cable connection can be made underwater after fixing the instrument in place. However, the dummy plug should be installed on the end cap before submerging the instrument for installation.

Anode Inspection

IFCB's aluminum pressure housing can corrode if not properly protected while deployed in situ. The pressure housing is treated with a hard-coat anodizing that protects the surface from corrosion, however, adding anodes provides additional protection for mounting hardware, penetrations and potential perforations of the anodizing. The three main components that require anodes are:

- The end-cap has a zinc anode mounted to the top face.
- The “tab anode” attaches to each half of the bolt ring that accepts the end cap bolts.
- Tab or screw-type anodes can be mounted to the underside of the housing to protect the body of the pressure housing.

A resistance check should be made between each anode and the component(s) that it is protecting. For example, to check the connection of the top anode, use a multimeter to measure the resistance between the anode and the un-coated threads of the purge port. Resistance should measure at only a few ohms or less. High values indicate that the anode is not connected electrically and should be removed, cleaned and re-installed.

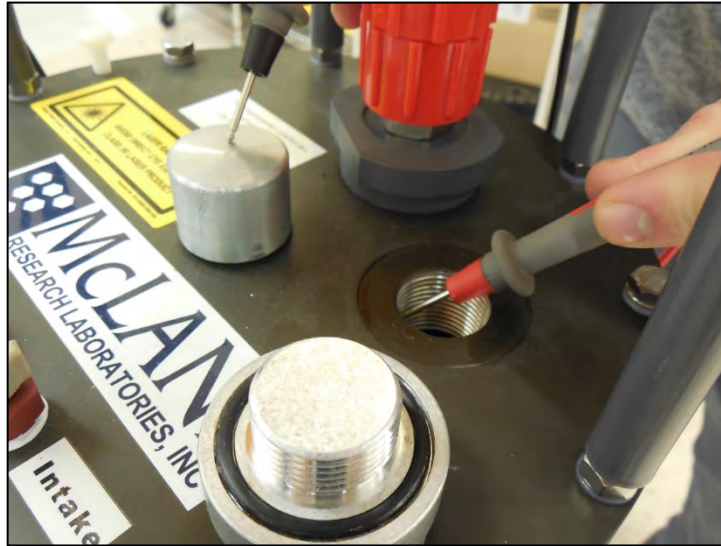

Figure 7-1: Anode Resistance Check

A similar measurement should be made between each tab anode of the bolt-ring halves and the corresponding end-cap bolts. One anode protects three bolts and the other anode protects the other three bolts. Again, resistance should measure very low.



Figure 7-2: Measuring Tab Anodes of Bolt Rings and End Cap Bolts

Finally, measure the resistance between an anode mounted to the bottom of the housing and one of the other threaded holes or bolts on the underside of the housing.



Figure 7-3: Measuring Housing Bottom Anode Resistance

Multiple mounting points are available on the bottom of the pressure housing for multiple anodes and/or ballast weight.

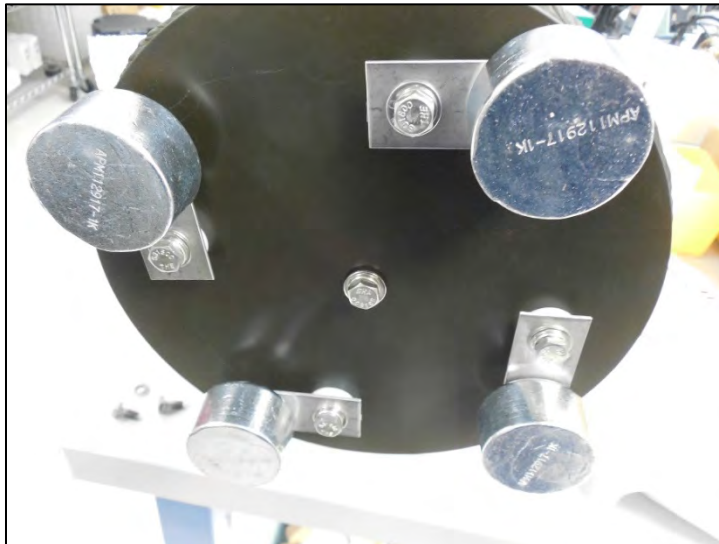

Figure 7-4: Anode and/or Ballast Weight Mounting Points

Chapter 8

Maintenance and Storage

The IFCB requires minimal maintenance to keep it operating optimally. This section briefly describes common maintenance and service items. Refer to Appendix E in this User Manual for more detailed instructions for common service procedures and instrument maintenance.

Using periodic cleaning and biocide functions, IFCB will operate for long time periods without need for maintenance. However, if the instrument is to be stored or will not be used for an extended period, the best practice is to remove any seawater from the plumbing, flush completely with fresh water and drain all fluids from the system prior to storage.

Storage for Long Time Periods

Preparing IFCB for long-term storage should always start with ensuring the system is clean and any potential for growth or fouling is eliminated. The following steps are recommended:

- Run the “Biocide” function.
- Run dummy samples overnight in fresh water.
- Drain the system and purge all fluid lines with air.

Running the Biocide Function

Running the “Biocide” function will inject biocide into the sheath fluid. Leave the sheath pumps active for at least 30 minutes to make sure it mixes and circulates completely.

Changing the System Over to Fresh water

If the system is not flushed completely after using sea water, salt will crystallize in the system and cause problems when the IFCB is re-primed. To flush the system run dummy samples overnight in fresh, filtered water, to change the system over to fresh water. Once the system is changed over to fresh water, perform a Biocide injection once more and allow to circulate for 30 minutes.

Draining the System and Purging All Fluid Lines

Finally, after the IFCB has been sufficiently cleared of salt water, drain the system completely and purge all fluid lines with air. This can be done by using the ‘sample2cone’ function with the intake in air, or by running debubble operations with the intake in air.

Storage for Short Time Periods

Alternatively, if the IFCB will remain unused for shorter periods of time, it is recommended to leave the instrument powered on with the sheath pump active. This will keep sheath fluid cycling through the plumbing and will discourage growth to keep the system clean and functioning optimally. The biocide concentration should be maintained at ~0.02% in the sheath fluid to mitigate biofouling. Typically, a user will perform a single “Biocide” process at the end of the day to keep the system clean while idle, or after every 40 syringes run, whichever comes sooner.

Free Disk Space

It is also recommended to maintain a healthy amount of free disk space (10% to 15% of total capacity) for storage of new files. Old data files should be moved off of the instrument prior to deployment or intensive lab operation. Data should be moved from only the *C:\Data* folder, **do not remove** any program or system files from IFCB unless directed by McLane.

Periodic Maintenance

Periodic maintenance requires inspection and lubrication of the syringe and valve drive system. The ball screw and worm gear assemblies should be cleaned and lubricated with Silicone lubricant as necessary (6 months to 1 year interval). Additionally, the sheath pump drive motors have an expected lifetime of about 1 to 2 years of operation depending on the duty cycle. Replacement drives are available from McLane (www.mclanelabs.com) and are easily changed by the user.

Syringe

The syringe should be replaced every one to two years or when failure is observed. A small amount of chemically pure silicone is used to lubricate the barrel and plunger to extend the lifetime of the syringe. If water droplets are visible within the silicone oil above the plunger then the syringe should be considered for cleaning or replacement immediately. Please be aware that the syringe zero position must be calibrated after removal or replacement of the syringe; operating the instrument without calibration can damage the syringe, syringe drive or central valve. Refer to Appendix E for detailed instructions on how to change the syringe.

Drive Motor

Each component including the syringe, valve, remote focus and horizontal laser adjuster uses the same drive motor.



McLane recommends purchasing at least one motor to have on hand should any of the four motors begin to fail. These motors are easily changed by the user without the need for calibration.

Check Valve Operation

It is good practice to check operation of the one-way check valves from time to time. These valves should only allow fluid flow in one direction (indicated by the arrow). If flow is allowed in both directions, the check valve needs to be disassembled, all components cleaned and the valve re-assembled and tested.

Other items should be replaced as needed. Periodic checks of o-rings and other seals should be done any time the instrument is installed in the pressure housing. Penetrators and other underwater cable connections should also be periodically inspected, cleaned and lubricated as needed. Other items that may need occasional replacement include the intake and exhaust (copper) shrouds, reagent bags, filter tips or mesh, purge port plug and the zinc anode.

With careful operation and attention to periodic maintenance and cleaning cycles IFCB will operate for long periods of time without need for adjustment or repair.

Notes

Appendix A

Alignment and Troubleshooting

The IFCB may occasionally require optical system alignment, particularly after shipping or significant changes in temperature. The optical system is comprised of four specific but interdependent alignment axes that must be tuned for optimal function of the IFCB:

- Condenser
- Laser Optical Path
- Detection Optics
- Splitter Assembly

The condenser optical alignment affects the illumination of particles during imaging and may affect intensity and sharpness of images.

The laser optical path that intersects the core flow within the flow-cell produces scatter and fluorescence light pulses. Poor alignment will compromise detection of particles (trigger generation) or the quality and uniformity of pulses.

The detection optics produce acceptable image focus and fold laser light to direct pulses to the splitter and PMT modules. Failures in the detection assembly will compromise particle detection, image quality and target position.

The splitter assembly further folds and filters the laser pulses to create two channels of detection. Misalignment of the splitter will reduce detection sensitivity or inhibit image acquisition completely for one or both channels of detection.

All optical axes converge at the center of the quartz flow-cell at the heart of the IFCB. The flow-cell must be centered or very close to center for the optimal function of the instrument. It is assumed that the flow-cell has been correctly centered at the factory and will not require adjustment.



The flow-cell position can be adjusted. However, user adjustment is not recommended. The laser beam shield must be removed to gain access to the flow-cell which creates a hazard by completely exposing the beam. Very small flow-cell adjustments have significant effects on the sensitivity and general function of the system.

Performing System Alignment

System alignment requires several steps.

System Alignment Step 1 - Disengage and Remove Focus Motor

1. Power on the IFCB and start IFCBacquire.
2. From the **Hardware** tab, disable the Laser and Flashlamp.
3. Ensure that no sampling is active or scheduled (# syringes = 0).
4. Disengage the remote focus motor from the primary objective focus wheel. Loosen the locking screw at the motor mount and slide the motor forward to disengage. Be careful not to overtighten this screw when securing the motor.

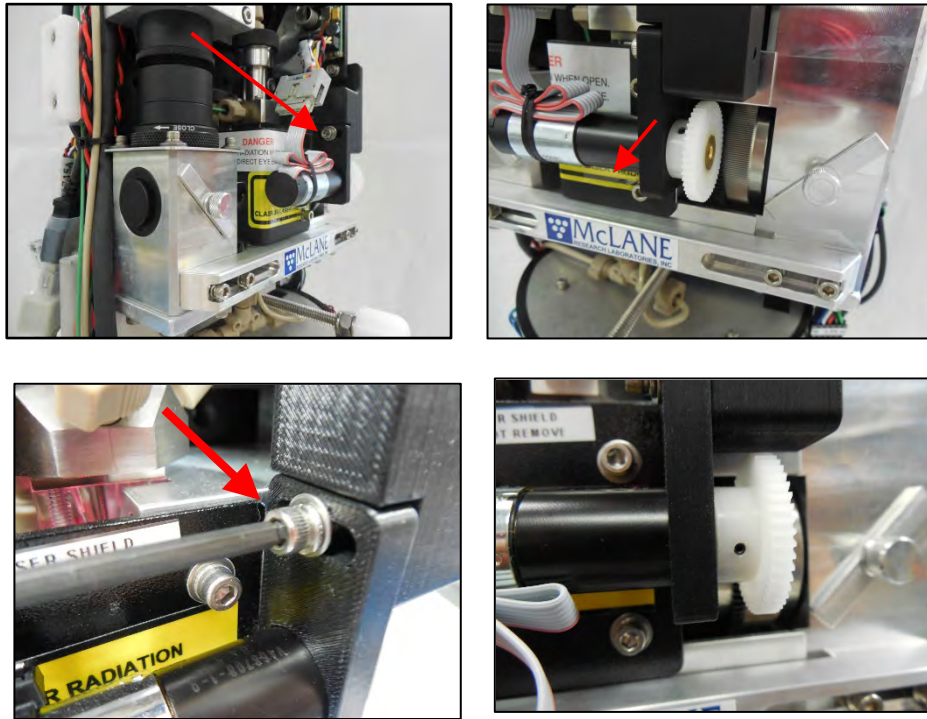

Figure A-1: Disengage and Remove Focus Motor

System Alignment Step 2 - Verify Correct Flow-Cell Position and Set Camera to Neutral Position

1. Verify correct position of the flow-cell by removing both optical access port caps (one on the condenser, one on the detector) and removing the condenser dichroic mirror and the detector silver mirror.

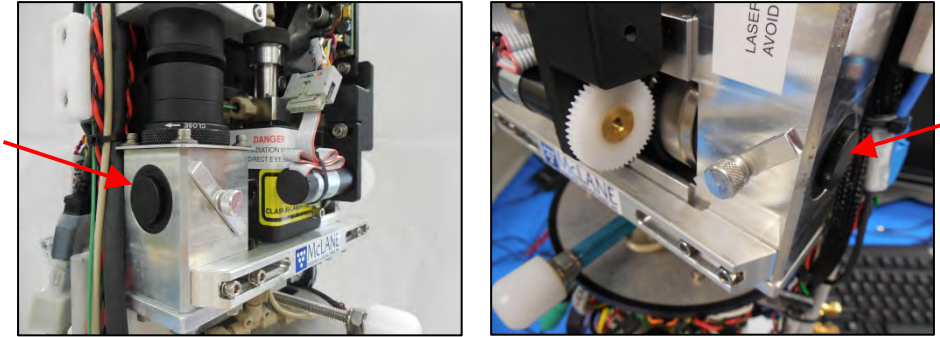

Figure A-2: Remove Optical Access Port Caps



Be very careful not to touch the surfaces of either mirror. Any fingerprints or light scratches will degrade optical efficiency. Dust should only be removed using the bulb duster supplied in the IFCB toolkit. Use of “canned air” products should be avoided as these can foul surfaces with propellants.

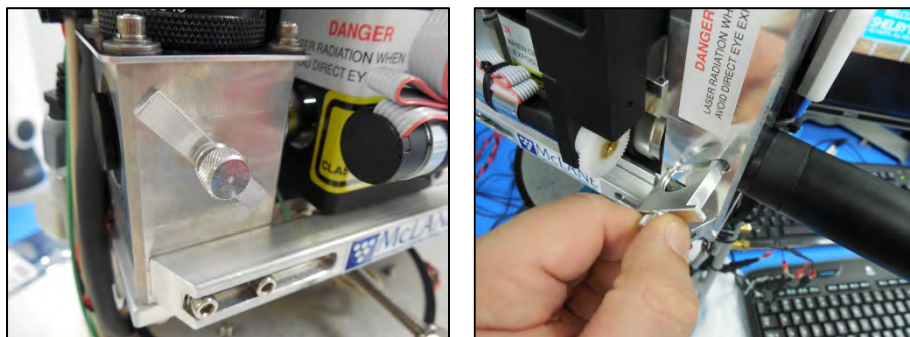

Figure A-3: Remove Dichroic Mirror and Detector Silver Mirror

2. Attach the alignment tube (supplied with IFCB toolkit) to the detector access port.



Figure A-4: Attach Alignment Tube

3. The flow-cell must be back-lit in order to observe its position with respect to the primary objective. This is easily achieved by using a diffusive material to cover the condenser access port while shining a flash light or other light source on the material (paper towel or lab-wipe is sufficient).



Do not observe the flow cell directly without a diffuser to reduce light intensity. The alignment tool and objective will focus light intensely at the eye piece and is not recommended to observe with the naked eye.

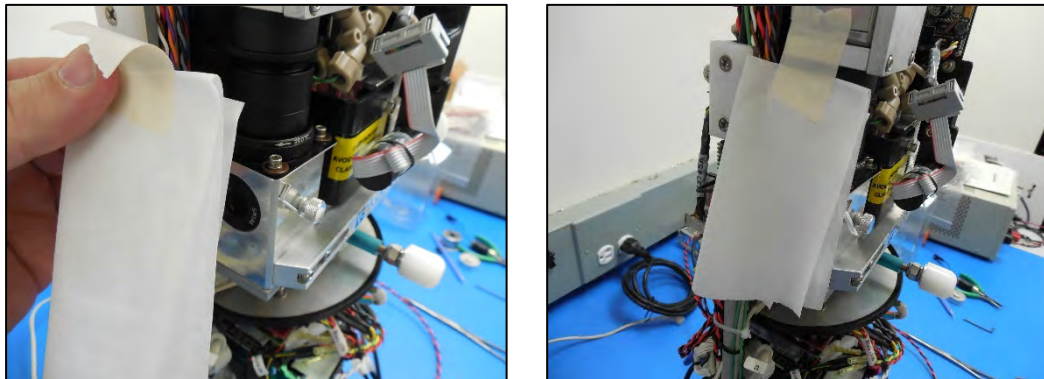

Figure A-5: Cover Condenser Access Port

4. Observing the diffusely-lit flow-cell, it should appear as a vertical band that covers most of the field of view available through the eyepiece. The left and right edge of the flow-channel should be visible and approximately of equal width (Figure A-6).

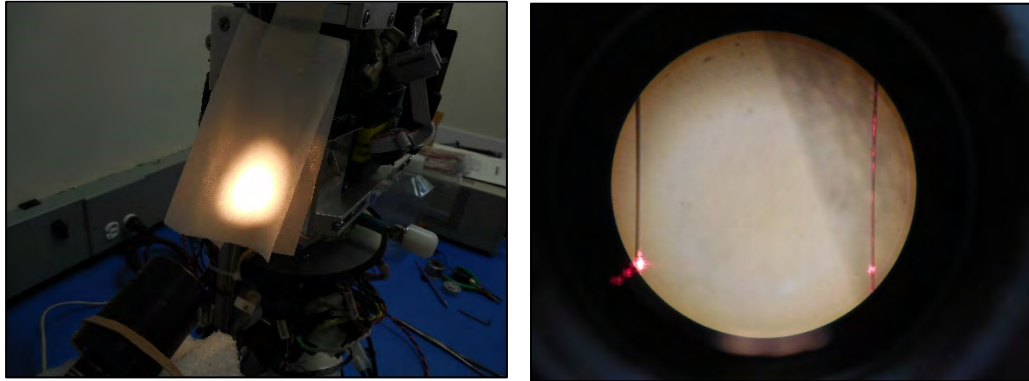

Figure A-6: Observe Diffusely Lit Flow Cell

- With the focus motor disengaged, slowly rotate the focus ring until vertical lines on either edge (left and right) of the field of view appear sharpest.
- The vertical walls of the flow-cell should be seen in the field of view of the alignment tube, however, the flow-cell may not appear exactly centered. This is due to variations in the optics of the IFCB and the alignment tube.

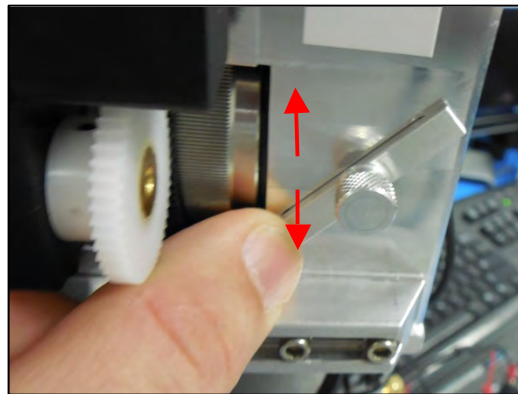

Figure A-7: Slowly Rotate Focus Ring

- This step verifies that the flow-cell has not shifted during transport or adjustment. If the flow-cell does not appear centered please contact McLane for instruction on adjustment.

5. Next, the camera is set to a neutral position with respect to the detector stack.
 - Loosen the nuts that secure upper fixed mount (both front and back). Loosen enough so that there is about a quarter inch of travel on either side of the mount plate.

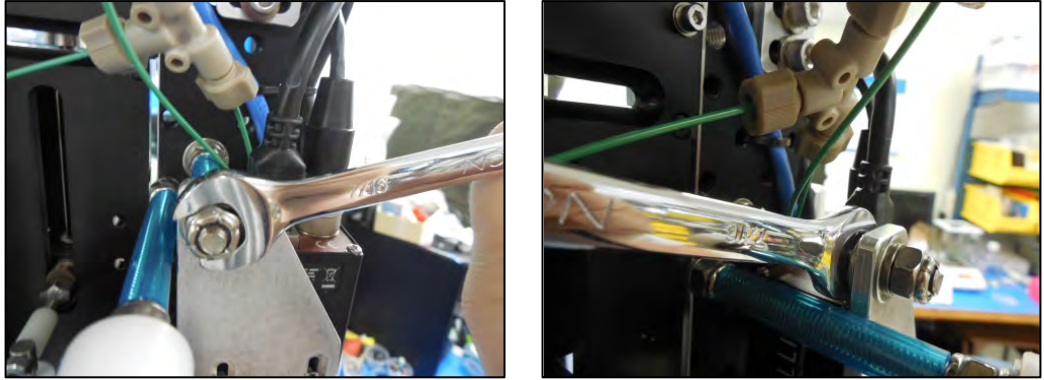

Figure A-8: Loosen Nuts on Upper Fixed Mount

6. Next, loosen the four flange screws that secure the camera stack to the detector.

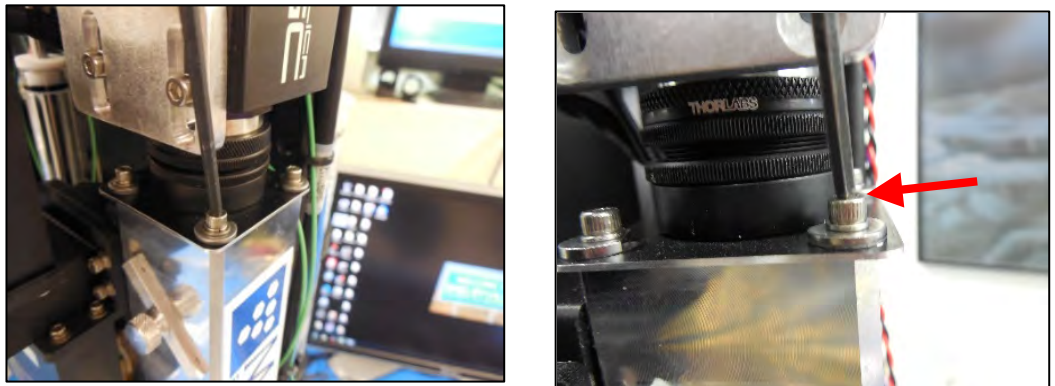

Figure A-9: Loosen Flange Screws

- Center the flange so that there is equal overhang (front and rear edges) with respect to the detector profile, but with the camera pushed as far right as possible. Lightly secure the flange screws to hold temporarily.

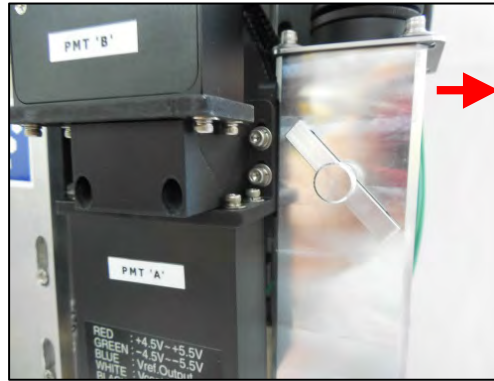

Figure A-10: Center Flange with Camera to Far Right

System Alignment Step 3 - Continue Alignment Procedure

- Reinstall the condenser dichroic and detector mirror.

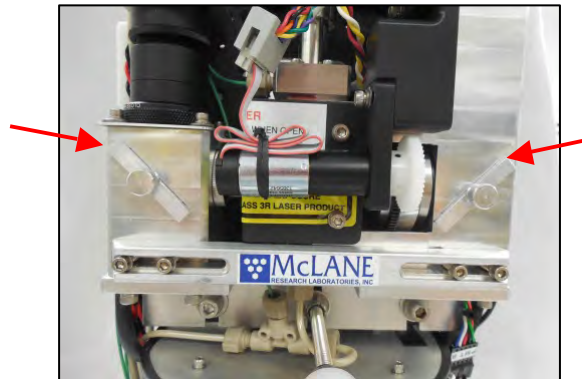

Figure A-11: Reinstall Condenser and Detector Mirror

- Prepare a solution of scattering particles in order to visualize the core flow stream.
 - A simple solution of powdered creamer (a few mg in 50 mL of water) will contain enough particles to see the core stream as a dark band within the imaging window. If using IFCB with fresh water, prepare a fresh water solution. If IFCB is primed with sea water, prepare solution using filtered sea water.
 - Beads may be added to the scattering solution in order to have known particles to use for focusing.
- Prepare the system for viewing the core stream.

- Navigate to the Hardware tab, confirm that Camera is [ON], Pump1 is [ON] and Flashlamp is [ON].
 - Change to the Fluids tab; verify fluids are Active and set the Sample volume to 1.00 mL.
 - Click on the Camera tab; verify that # syringes is set to zero.
4. Insert the intake tube into the reservoir of the prepared scattering solution (0.5% cream in water).
 5. Run sample and evaluate core stream position.
 - Click Start Acq to initiate the sample.
 - As soon as the syringe fills and begins running the sample, click “Trigger cont” to activate automatic image triggering.

- The viewing window should now begin displaying images of the flow-cell. A cloudy band should appear horizontally across the width of the viewing window; this is the approximation of the sample stream.
- Slowly adjust the focus ring manually until the particles in the core stream appear in focus. If focus is difficult to achieve, beads may be added to the scattering solution to provide a known particle with which to perform focus adjustment. Once focus is sharp for particles in the core stream do not readjust; this focus setting will be used in subsequent steps.
- If the camera is positioned correctly, the stream of sample fluid (milk/cream solution) should cover the central ~80% of the viewing window. Blank space should be about equal above and below the core stream. This blank space is the visual representation of the sheath fluid flow which should contain no particles.

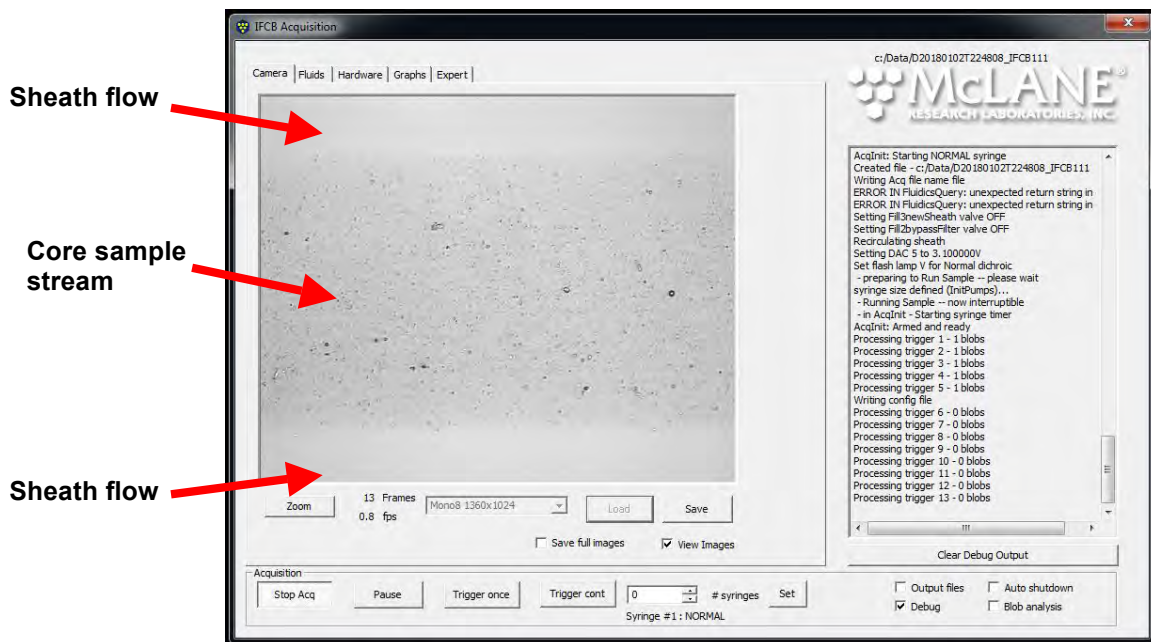

Figure A-12: Viewing a Sample



Multiple samples may be run as necessary. However, the sheath fluid will eventually become clouded which may require adding neutral water to return the sheath to clear and clean water. Use only scattering solution when absolutely necessary and in as small a volume as possible.

System Alignment Step 4 - Adjust Camera Position

Adjust camera position if necessary using the core flow stream as a reference.

1. First loosen the four flange screws enough to allow the camera stack to move freely.

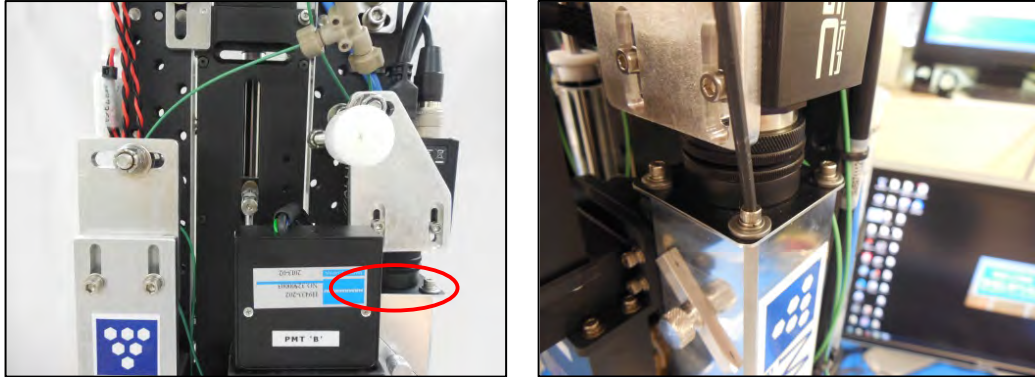

Figure A-13: Loosen Screws and Move Flange to Right

- Move the flange fully to the right (looking from front at detector). Move the camera forward and back until the core stream appears vertically centered with approximately equal portions of clear sheath flow apparent above and below the core stream.
- Moving the camera toward the frame will shift the core up in the field of view. Moving the camera away from the frame will shift the core down in the field of view.

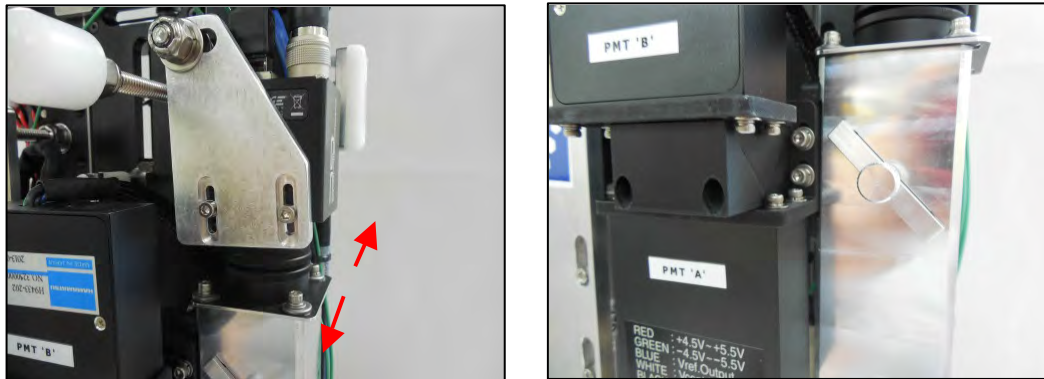

Figure A-14: Move Camera Front and Back

- When the optimal position is achieved, lightly secure the flange bolts and verify that the camera position does not shift significantly.
- If the orientation shifts while tightening the flange screws, loosen the screws and readjust.

- Once the flange screws are secured evenly tighten the nuts on either side of the upper fixed mount and confirm that the orientation doesn't shift in the viewing window.

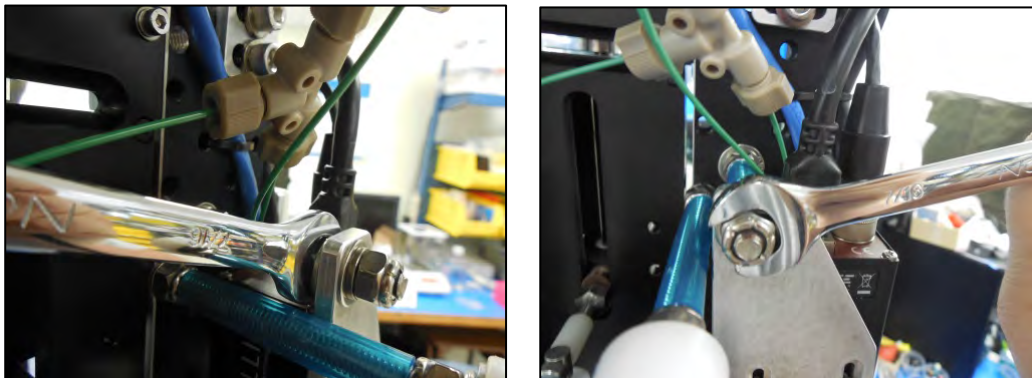

Figure A-15: Tighten Nuts on Either Side of Upper Fixed Mount

2. This completes the rough vertical alignment of the camera with respect to the flow-cell and core sample stream. Stop any active samples and turn off the continuous triggering function.
3. The condenser focus must now be adjusted in the camera window. The condenser must be focused while particles in the field of view are also in focus, as determined by the previous steps.
 - Remove the intake tube from the scattering solution and place into container of clean neutral water.
 - Change the Sample volume to 5.00 mL under the Fluids tab.

- Start the program (Start Acq) and enable automatic triggering (Trig cont).
- Loosen the two nuts that secure the upper fixed mount of the flash-lamp.

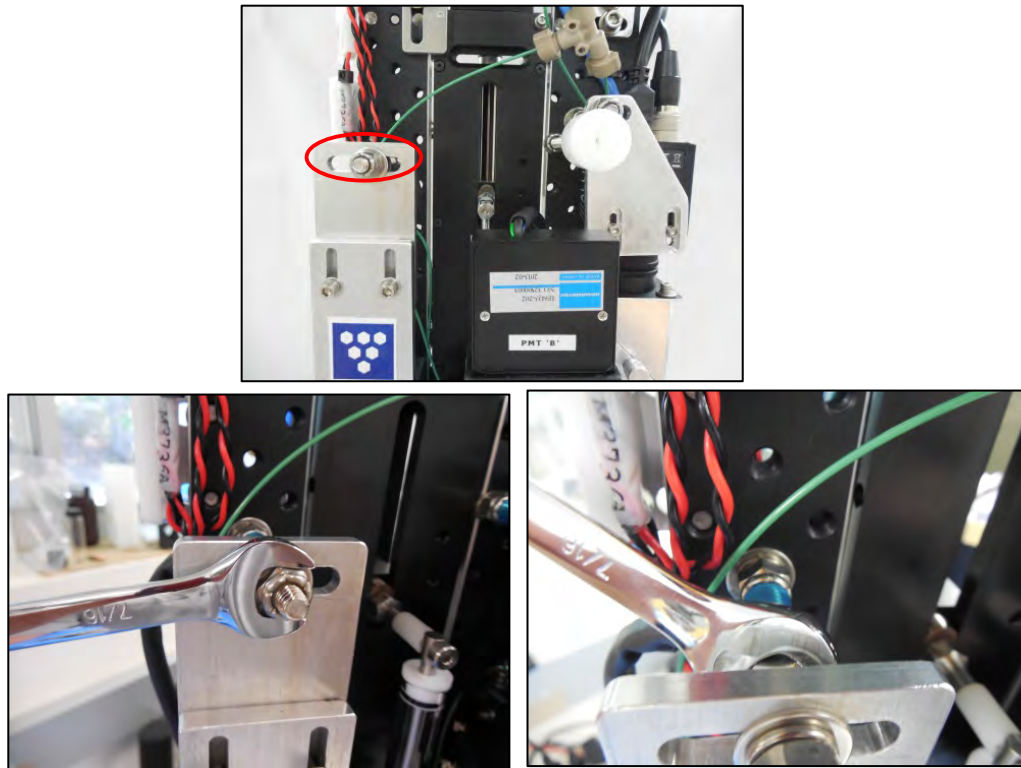

Figure A-16: Loosen Nuts that Secure Flash -Lamp

- Loosen the four screws below the condenser that secure it to the optical shelf.



Figure A-17: Loosen Screws that Secure Condenser

- Loosen the two screws that secure the condenser to the alignment bar.

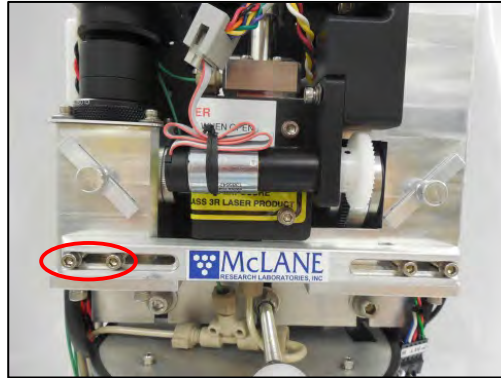

Figure A-18: Loosen Condenser Screws

- The entire condenser stack can now move horizontally. This axis affects the focus of the condenser objective and flow-cell illumination.
- Rotate the iris ring at the base of the condenser stack until the field of view is reduced to a small spot in the camera window. The iris is now mostly closed and is only projecting a small spot of light onto the flow-cell. It may be necessary to loosen the locking set screw if the iris doesn't easily move.



Figure A-19: Rotate Iris Ring

4. Gently slide the entire condenser assembly toward or away from the flow-cell to adjust the focus at the condenser. Focus is best when the circular profile of the iris becomes sharp and well defined. This step assumes that the focus has not been changed since it was adjusted for particles in the scattering solution. Both the iris and any particles in the field of view should be in focus at the conclusion of this procedure.

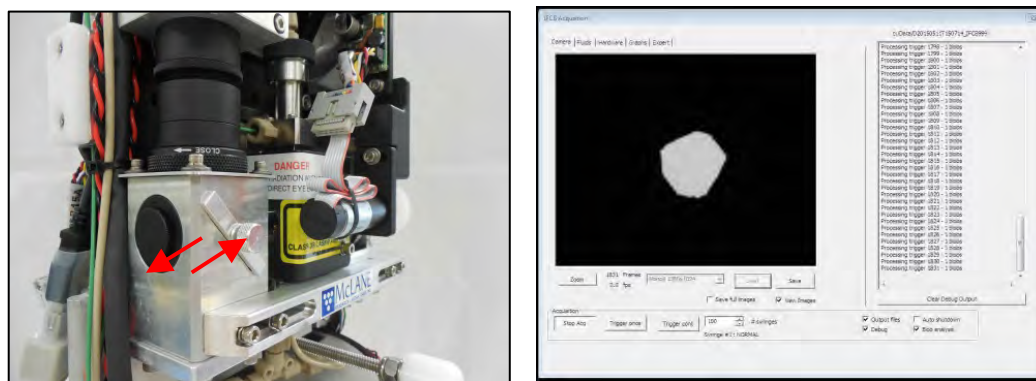

Figure A-20: Slide Condenser Assembly to Achieve Focus

- When optimal focus of the iris is achieved, re-tighten the front screws to the alignment bar and then tighten the lower screws (beneath optical shelf) to secure the condenser to the optical shelf.
- If focus drifts during tightening, loosen screws, re-adjust and re-tighten. Focus needs to be sharp with these screws tightly secured.

System Alignment Step 5 - Set Iris Position

Now that focus is correct, the iris position will need to be set.

1. Continue to run neutral water samples with automatic triggering enabled.
2. Loosen the flange screws that secure the condenser optical stack.

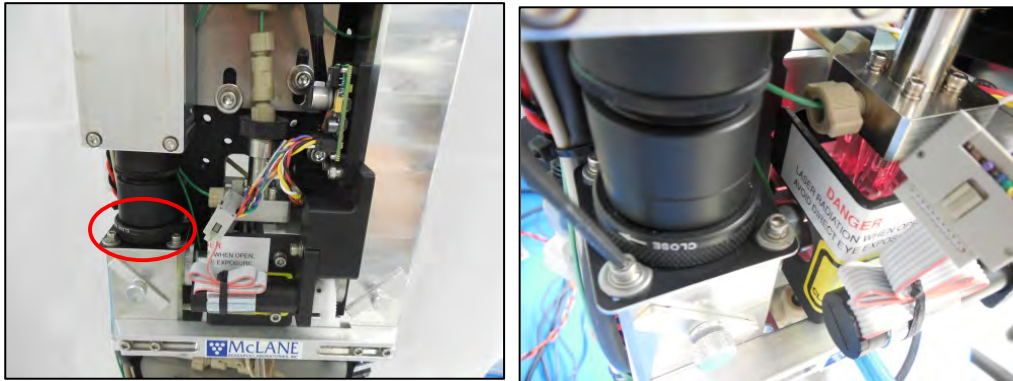

Figure A-21: Loosen Flange Screws

3. With the iris closed to a small dot, adjust the position of the flange until the iris is centered in the camera window and evenly tighten the flange bolts while keeping the iris centered.

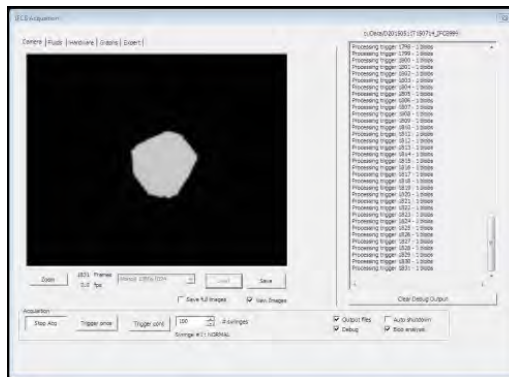

Figure A-22: Center Iris in Camera Window

4. Evenly tighten the nuts that secure the flash-lamp upper mount. Confirm that the iris is still centered when all mounts have been tightened.

- Open the iris so that it does not shadow any portion of the camera frame. Illumination is optimal when the background appears uniform and consistent. If the iris is opened too far, a bright spot will appear in the camera window.

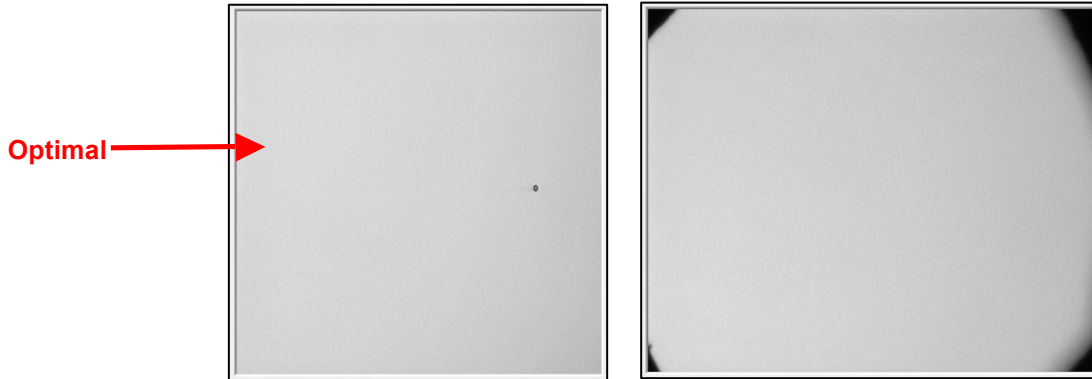

Figure A-23: Optimal Illumination and Iris Not Opened Enough

- After adjustments are complete, disable automatic triggering and stop the sample using [Stop Acq].
- Place the intake into fresh neutral water and perform a few debubbling cycles to purge any scattering solution and allow the sheath filters to scrub the sheath fluid.
- Secure the iris by tightening the locking screw; take care not to over-tighten.

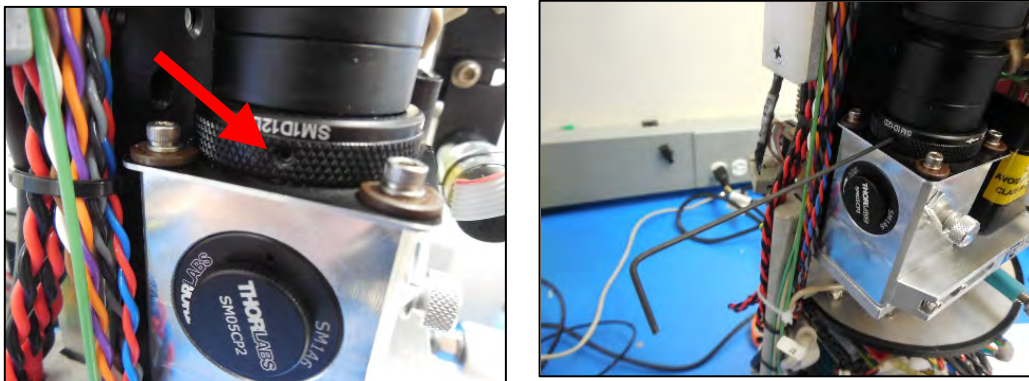

Figure A-24: Secure Locking Screw on Iris

- The imaging optical path is now roughly aligned and should be functional for acquiring images of particles.

System Alignment Step 6 - Optimize Detection Signals

The next steps will optimize the detection signals for greatest sensitivity.

1. The horizontal alignment of the laser must be verified or adjusted to bisect the core flow stream equally and evenly to produce consistent light pulses for particles of equal size.
 - Once again, prepare a scattering solution (0.5% cream in water).
 - Insert the intake tube into the scattering solution.
 - Disable the flash lamp under the Hardware tab.
 - Remove the detector mirror.
 - Attach the alignment tube to the detector access port.
 - Enable the laser.
 - Change the Sample volume to 1.00 mL under the Fluids tab.
 - Start the sample [Start Acq].
2. As scattering fluid enters the flow-cell it defines the boundaries of the entire core stream. If correctly aligned, the laser should evenly illuminate the core stream and appear as a uniform horizontal line near the bottom of the field of view.

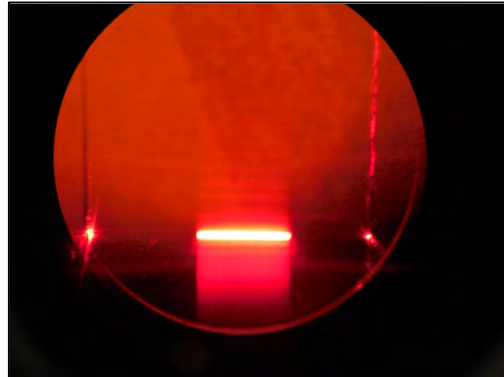

Figure A-25: Core Stream Illumination, Correct Alignment

- The optimal position of the laser is constrained by the horizontal adjustment (remotely accessible) and the laser focus (manual focus ring).
- Uneven focus or alignment will present as a stratified converging or diverging beam across the core stream.

- Adjust the horizontal alignment so that the laser line appears as thick and bright as possible. This is the starting position for alignment.
 - Click “Laser Motor” (in the Hardware tab) to launch the remote adjustment window. Use the arrow buttons to make adjustments of the horizontal laser position.

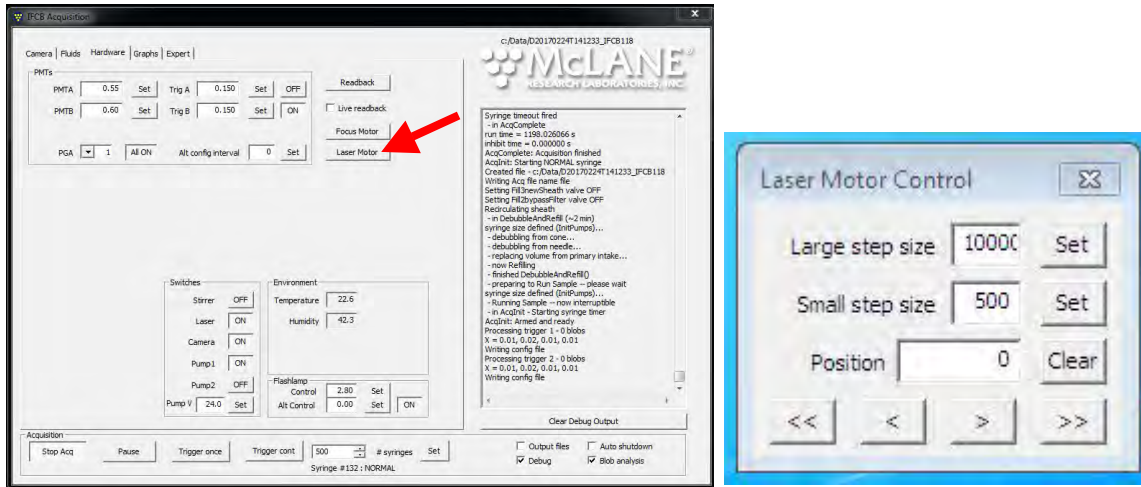

Figure A-26: Click Laser Motor to Remotely Adjust Window

- Next, adjust the focus using the focus ring on the back side of the instrument. Adjust so that the laser line appears as thin and even as possible. Adjusting the focus will likely affect the alignment slightly, so alignment may need to be adjusted again following a focus change.

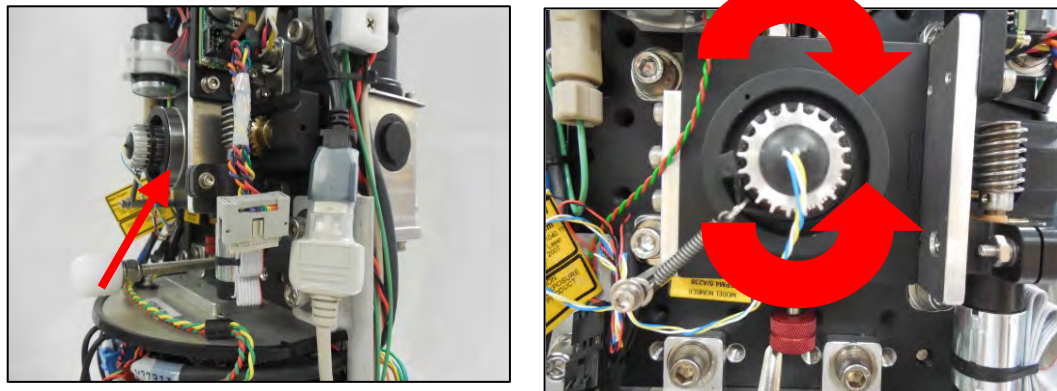

Figure A-27: Adjust Focus Using Focus Ring

- Alternate making these two adjustments until the laser line visually appears as bright, compact, even and as uniform as possible.

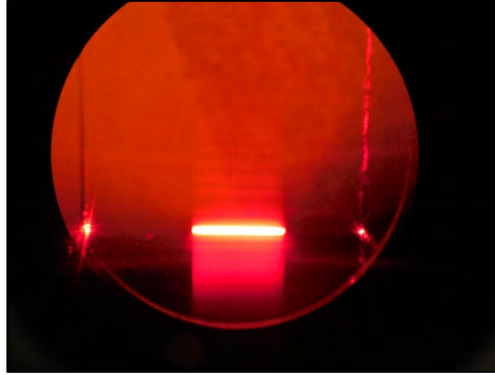

Figure A-28: Laser in Focus (thin and even line in middle of flow-cell)

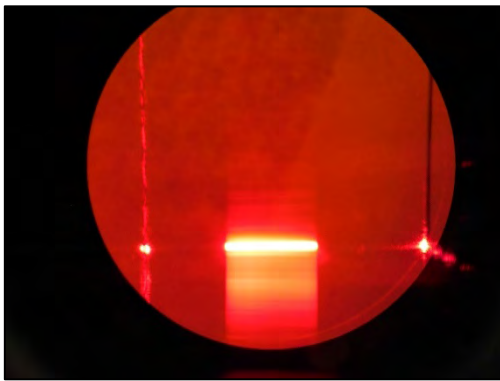

Figure A-29: Out of focus (wider left edge)

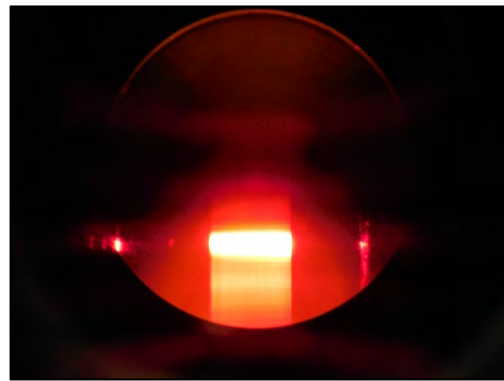

Figure A-30: Out of focus (wider right edge)

6. Once the laser is focused, use the vertical laser adjustment thumb-screw to move the laser to a position within the lower third of the field of view when looking through the alignment tube.
7. After adjustments are complete, stop the sample [Stop Acq]
8. Place the intake into fresh neutral water and perform a few debubbling cycles to purge any scattering solution and allow the sheath filters to scrub the sheath fluid.

System Alignment Step 7 - Ensure Optical Path of Laser is Tuned

The next steps will ensure that the optical path of the laser is tuned to enter the splitter assembly in the correct position. Further tuning of laser adjustments will rely on the PMT modules' readout to maximize detection ability.

1. First, confirm that the splitter assembly is centered in its 'home' position. Loosen the four flange screws that secure the PMT mounts to the folding mirror section of the splitter.



Never remove the splitter assembly or individual PMT modules while the IFCB is exposed to bright light. The PMTs are very sensitive and will be damaged by exposure to bright room light or direct sunlight. Additionally, never use helium as a purging agent within the pressure housing as this will also damage the PMT modules. If a PMT module must be removed, contact McLane for instructions in handling and protecting the module.

2. Adjust the height of the PMT mount assembly so that the top surface is even with the top of the steering mirror section.



Figure A-31: Adjust PMT Mount Assembly Height

Tuning PMT Signals

Tuning of PMT signals requires a known standard particle for calibration. For this portion of system tuning, prepare a bead suspension that will be run as a sample.

The IFCB bead standard is a suspension of 5.7 micron polymer beads that contain a fluorophore analog for Chlorophyll-a. The goal of laser path tuning is to maximize and normalize pulse detection for similar particles (beads).

1. Prepare a thick bead sample: mix 5 uL of fresh bead suspension into 50mL of neutral water.
2. Prepare IFCB for running bead diagnostics.
3. Insert the intake tube into the bead solution.
4. Remove the alignment tube / tool. Re-install optical port cap(s).
5. Re-install the detector mirror.
6. Enable the flash lamp under the Hardware tab.
7. Set PMT values to defaults:
 - PMTA: 0.65
 - Trig A: 0.15
 - Disable PMTA triggering: [OFF]
 - PMTB: 0.55
 - Trig B: 0.15
 - Enable PMTB triggering: [ON]
8. Confirm that the following hardware is enabled:
 - Laser: [ON]
 - Camera: [ON]
 - Pump1: [ON]
9. Change the Sample volume to 2.00 mL under the Fluids tab.
10. Disable any auxiliary functions such as debubbling or flushing.

11. Prepare the graphing utility for visual diagnostics of bead triggering signals.

- Navigate to the Graphs tab.
- Change the graph type to 'PEAK, count'.
- Set/confirm '# of points' value to 50.
- Set/confirm 'X max' value to 4.
- Click [Start Graph] to enable this function to run when sample is started. It may be helpful to disable the "debug" function on the Camera tab. Disabling debug will reduce overhead for the computer and graphs may plot at a higher frequency.

12. Start the sample [Start Acq].

- The triggers are enabled for both scattering and fluorescence pulses; scattering signals will appear as red squares on the graph and fluorescence signals appear as blue circles.

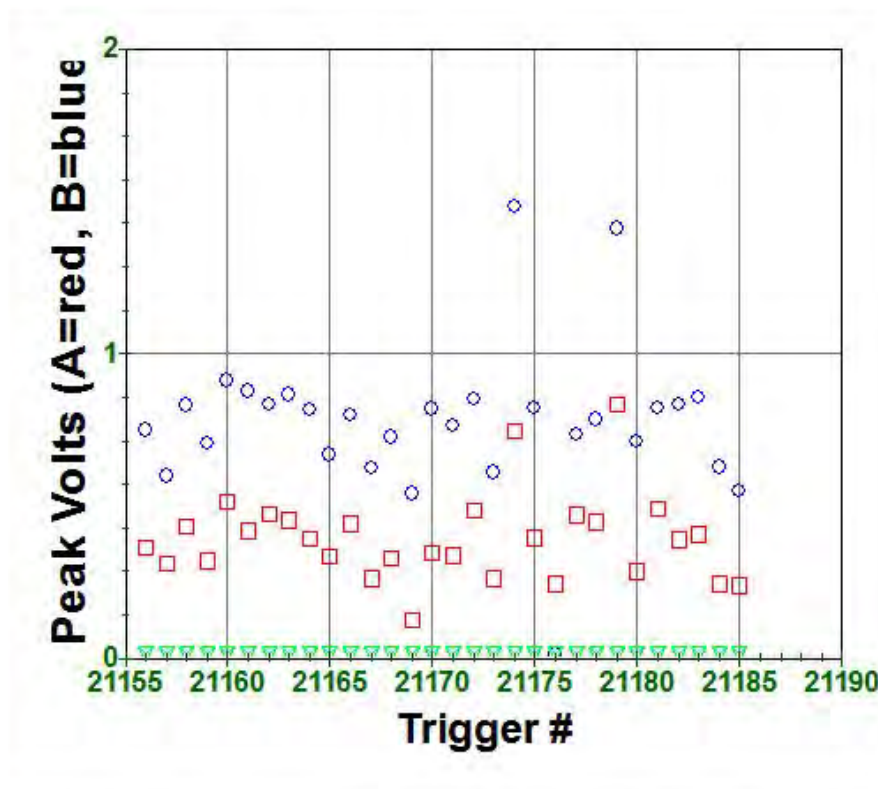

- The graph will continue to plot newest signals to the right and older signals will scroll to the left.

- Graphing functions will reduce the trigger frequency for concentrated samples as the system allocates more resources to display and visualization duties. It may help to disable the debug output to allow for higher throughput.
13. Adjustment the vertical laser position until the signals of both channels are of the greatest magnitude and have the least overall variation. The beads have very little physical variation and should produce even and consistent pulses for both channels at the optimal position.
 14. Use the red thumb screw below the laser translator to manually perform vertical laser adjustment.

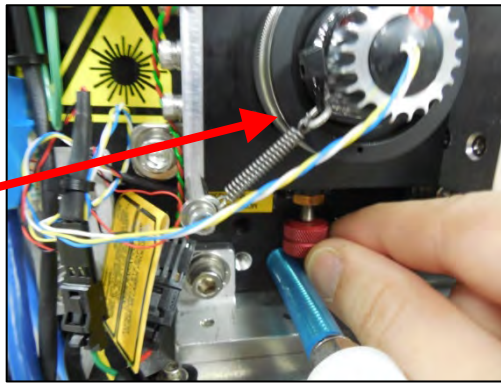

Figure A-32: Vertical Laser Adjustment

Minor focus adjustment (of the main objective) may be necessary to maximize detection pulses and to visualize beads in the viewing window. If beads are sharply focused in the field of view, then the optical pulses will be of the highest quality and intensity.

System Alignment Step 8 - Adjusting Camera Focus

1. Navigate to the **Hardware** tab.
2. Click the *Focus Motor* button to launch the focusing dialog for remote objective focus.

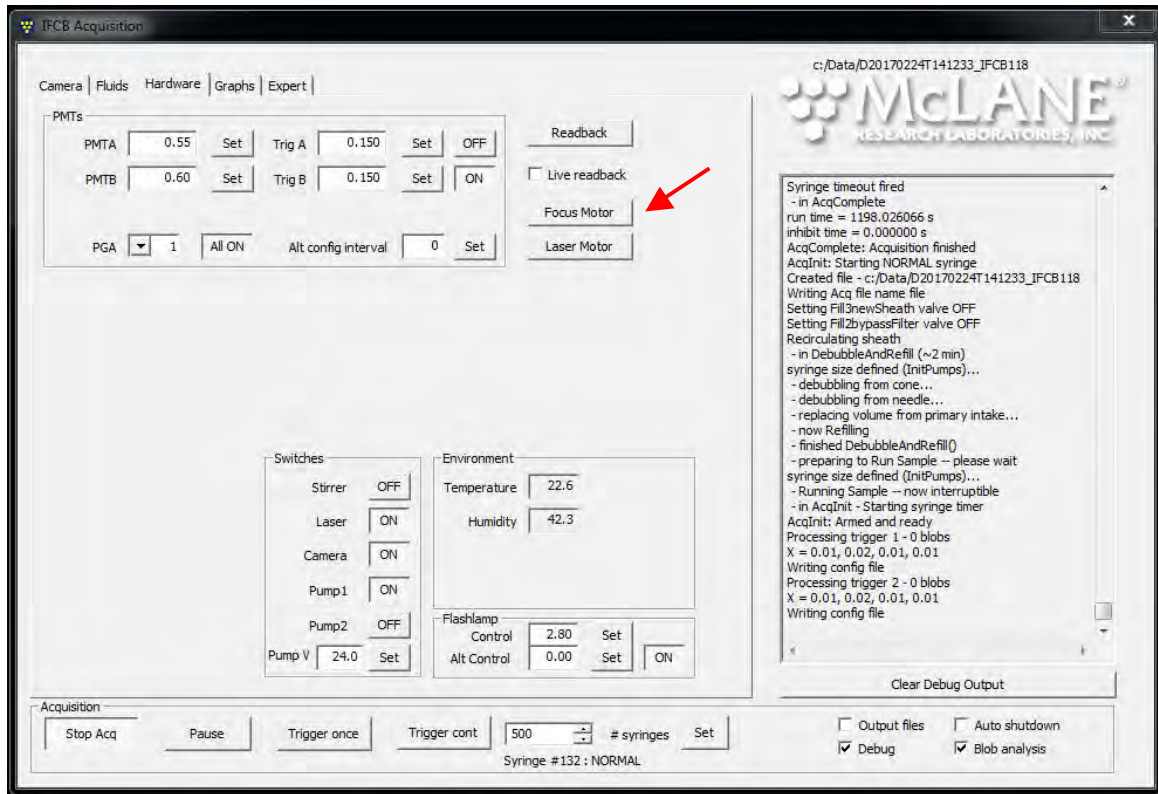

Figure A-33: Adjust Camera Focus

3. Verify the default step values for large (200) and small (50) adjustments.

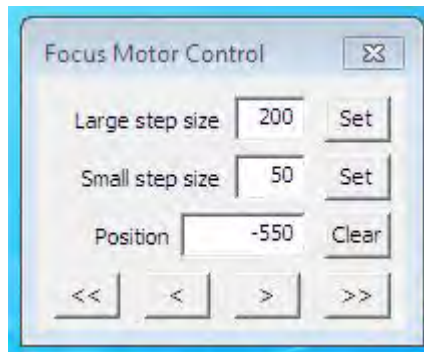

Figure A-34: Verify Default Step Values

4. Return to the *Camera* tab.
5. Make small step adjustments (single arrow) in one direction and observe the focus as each bead is imaged.
6. Continue until focus begins to become blurred. Make small adjustments in the opposite direction until the beads appear as sharp as possible. In-focus bead images show light transmission through the center. Bead images appear as dark circles with no light in the center then they are not in focus

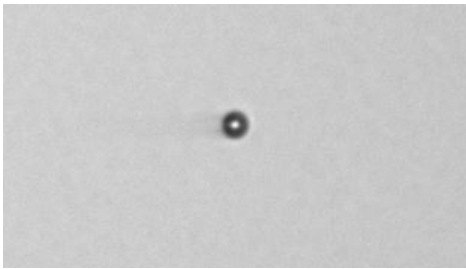

Figure A-35: In-Focus Bead Image

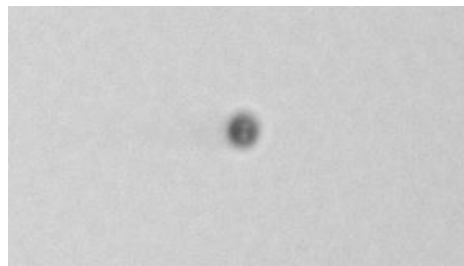

Figure A-36: Out of Focus Bead Image

7. Return to the *Graphs* tab and resume adjustment of the vertical laser position. Again, the graph type should be 'PEAK, count.'
8. Continue manual adjustment of vertical laser position until the signal for both channels are maximized as much as possible.
9. This position will represent the neutral position for further laser adjustments.
10. The vertical position of the laser determines where the particles will be imaged within the imaging viewing window. For fine tuning of the imaging position, the flash lamp delay variable (from detection pulse to trigger enable) must be adjusted.
11. Navigate to the *Expert* tab.

12. The acceptable range for 'Flashlamp delay' is approximately 20 to 200 microseconds.

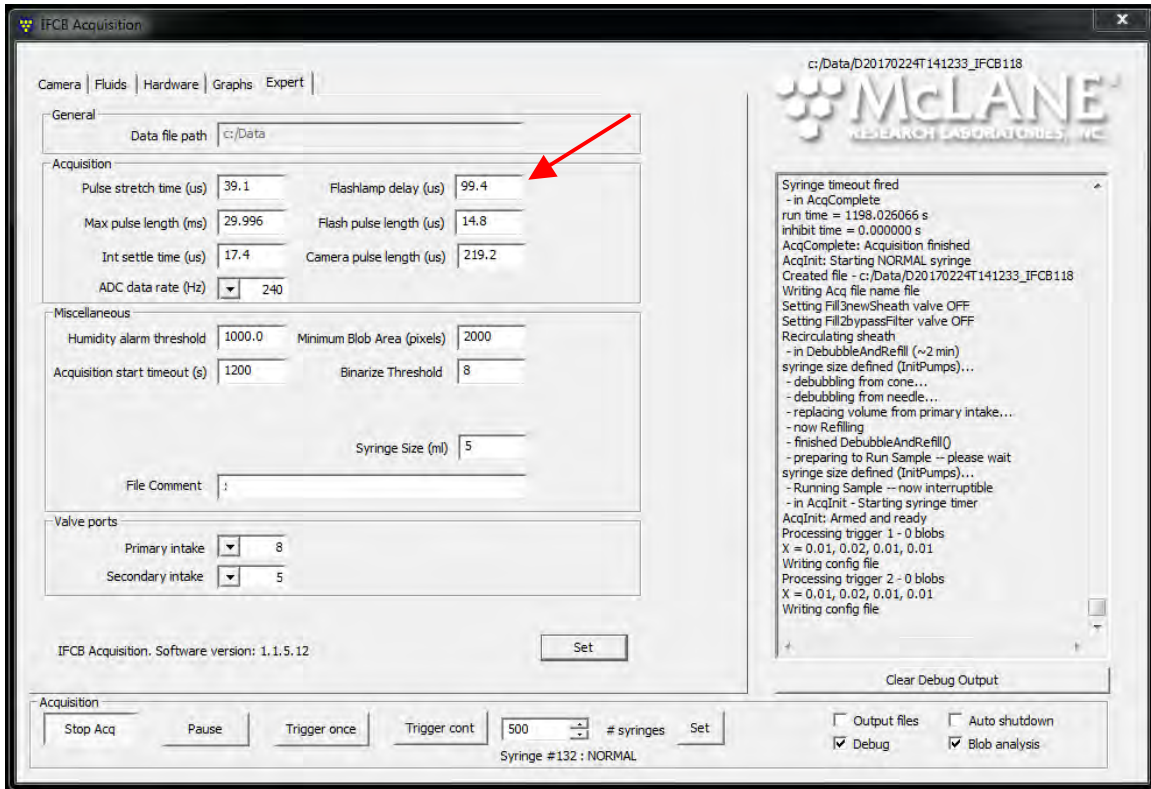

Figure A-37: Flash Lamp Delay

13. Return to the **Camera** tab and observe the horizontal position of the beads as they are imaged in the imaging window. Bead images should appear near the center (horizontally) of the dashed box shown below. Disregard the vertical position during this step.
14. If adjustment is necessary, edit the value of Flash lamp delay in the Expert menu. Increasing the value will cause imaging of particles to shift to the left, while decreasing the value will shift images to the right.

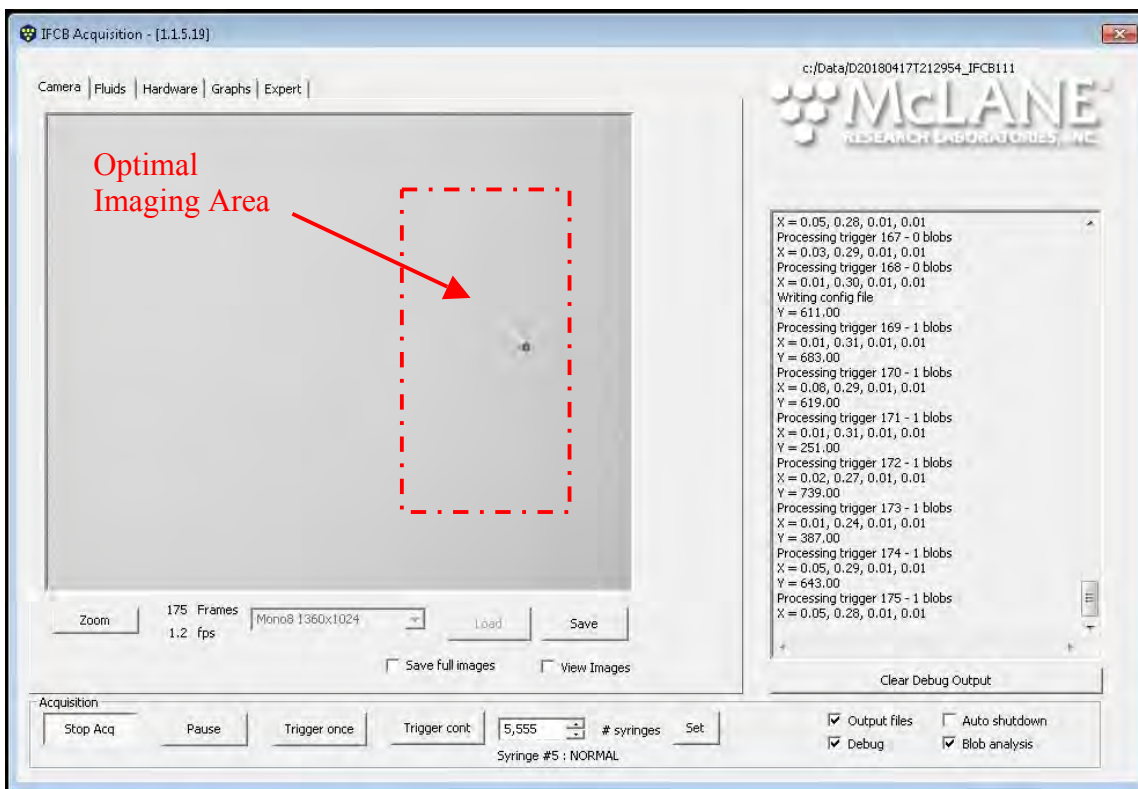

Figure A-38: Adjust Camera to Center Beads in Imaging Area

15. If placing bead images requires a value of Flashlamp delay less than 50 then the physical position of the camera must be adjusted as described earlier. If this step is required, continue running bead samples with the Flashlamp delay set to a neutral value like 140 us.

- Physically adjust the camera position (left and right orientation; looking at detector from the front) until beads appear in the center of the optimal imaging area. Adjusting the camera so that it is moved fully to the right (looking directly at the front of IFCB) will offer the most adjustment range for the flash delay. Always use this position (full right) as the starting point for adjustment. Re-secure the camera and run a “scattering solution” sample to verify that vertical orientation is still acceptable.
- All of the optical axes and adjustments should be effective enough to produce usable triggering pulses and imaging function. Further fine tuning is necessary to maximize detection efficiency and to normalize PMT data across the detection range.

16. Verify that both channels are producing effective triggers.

17. As described in the Operations section, set PMTs to default values and toggle triggering to operate on a single channel (scatter or Ch1) to verify that imaging function is working for both channels.
18. To complete a full alignment; proceed to Appendix B for instructions in advanced graphing and diagnostic procedures.

Appendix B

Diagnostics and Graphing

The IFCB acquisition software includes some basic graphing utilities that are valuable for evaluating the performance of the instrument in real-time. These graphs are commonly used to perform the final steps in fine-tuning the optical and imaging system for optimal performance.



Graphing utilities may reduce overall throughput for concentrated samples and may occasionally cause communication errors. Turning off features such as image viewing and debug output may increase throughput while graphing.

Diagnostics / Fine-Tuning

The fine-tuning procedures assume that the IFCB has been at least roughly aligned and is capable of detecting and imaging the bead standard. It is also assumed that IFCB is producing good core flow through the flow-cell and is clear of bubbles or other obstructions.



The PMTs contain both sensitive electronics and sensitive optical components. Never remove the splitter assembly or individual PMT modules while the IFCB is powered on. Exposing these components to ambient light while the module is powered on can damage the module, its electronics or optical components.

Additionally, never use helium as a purging agent within the pressure housing as this will also damage the PMT modules.

Before fine-tuning the system, the following conditions should be met:

- Particle position in the viewing window should be sharp and in the correct location.
 - Image triggering is successful for both channels of detection.
 - PMT pulses are maximized with the splitter in the neutral position.
1. Prepare IFCB for running bead diagnostics.
 - Insert the intake tube into a prepared bead solution.
 - Set PMT values to defaults:
 - PMTA: 0.65
 - Trig A: 0.15
 - Disable PMTA triggering: [OFF]

- PMTB: 0.55
 - Trig B: 0.15
 - Enable PMTB triggering: [ON]
- Confirm that the following hardware is enabled:
 - Laser: [ON]
 - Camera: [ON]
 - Pump1: [ON]
 - Change the Sample volume to 2.00 mL under the Fluids tab.
 - Disable any auxiliary functions such as debubbling or flushing.
2. Prepare the graphing utility for visual diagnostics of bead triggering signals.
- Navigate to the Graphs tab.
 - Change the graph type to PEAK, count.
 - Set/confirm # points to 50.
 - Click [Set] to change points value.
 - Set/confirm X max to 4.
 - Click [Set] to change X max value.
 - Click [Start Graph] to enable this function to run when sample is started.
 - Disabling “debug” on the *Camera* tab may improve graphing throughput.
3. Start the sample [Start Acq].
- The optical pulse data are displayed for both scattering and fluorescence; scattering signals will appear as red squares on the graph and fluorescence signals appear as blue circles.
 - The graph will continue to plot newest signals to the right and older signals will scroll to the left.

4. Fine-tuning for maximum PMT pulse signal is an iterative process. Vertical position of the laser should remain fixed. Fine-tuning at this stage should only require adjustment of the horizontal laser position and physical position of the splitter assembly and individual PMT modules if necessary.

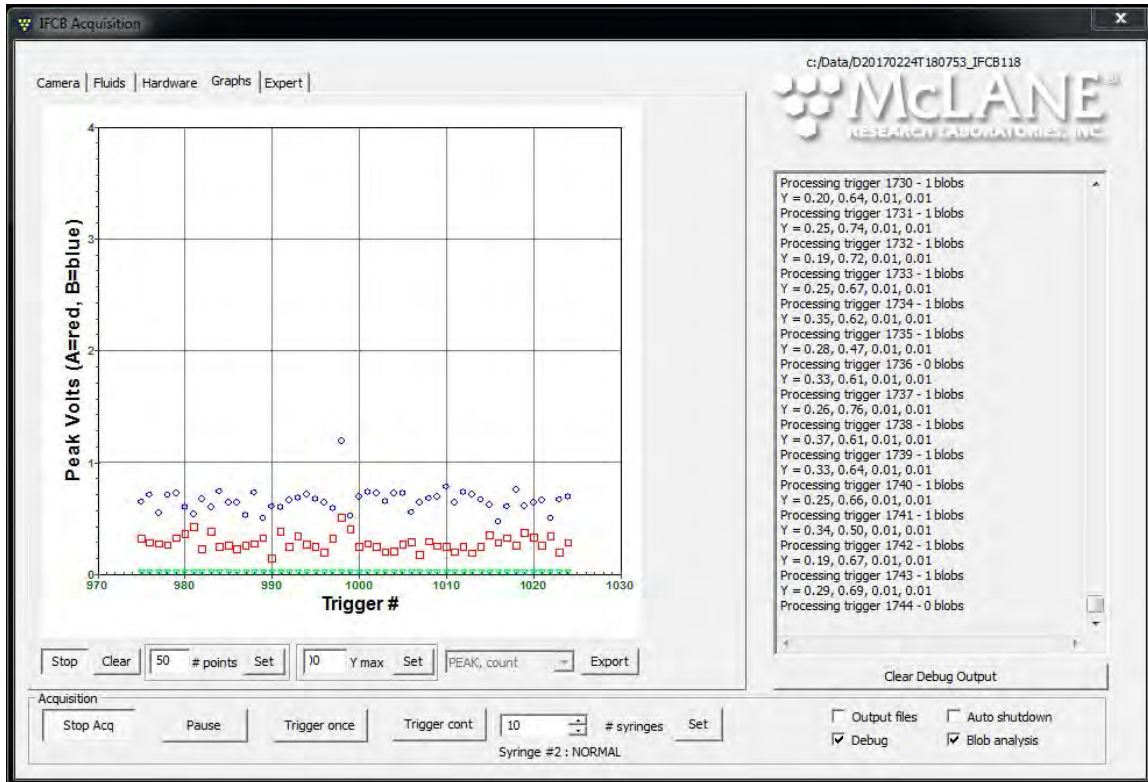

Figure B-1: Fine Tuning for Maximum PMT Pulse Signal

- While the bead sample is running and values are plotting in the Graphs tab, first adjust the laser horizontal position.
- Make small adjustments to the laser position. The objective is to find the point at which the signal levels for both channels are subjectively most uniform and of the highest average value.
- Signals will saturate as they approach 3.5 to 4V; if signals are maximized enough to approach this level, reduce the gain for the “hot” channel in the Hardware tab and continue tuning.

5. Once the laser is realigned, the physical position of the PMT Splitter assembly can be checked.

- Loosen the four flange screws that secure the PMT mounts to the folding mirror section of the splitter.
- While still running beads and graphing (PEAK, count), gently slide the splitter assembly up or down. Observe how this affects the PMT signal levels.



Figure B-2: Loosen Flange Screws, Slide Splitter Assembly Up or Down

- If signal for both channels can be increased by moving the splitter, then this suggests that both PMT modules are properly aligned with respect to the splitter. In this case, find the vertical splitter position that produces the best signal distribution and highest average intensity and secure the splitter in that position.
- If signal increases for one channel and decreases for the other channel while moving the splitter assembly, then this suggests that the PMT modules may require individual alignment.

- If the individual PMTs require independent adjustment, first find the position closest to the center of travel (vertical splitter axis) that maximizes one of the PMT channels. This will serve as the reference point for making adjustment to the opposite PMT.
 - To adjust an individual PMT module position; loosen the four screws that secure the module to the splitter assembly. (PMTB example shown in Figure B-3).
 - For example; if PMTA produces the highest signals (with default gain settings) when the splitter is near its “home” position, then secure the splitter and loosen the screws that secure PMTB to the splitter assembly so that the module can be moved forward or backward to a position that gives the highest intensity signal.

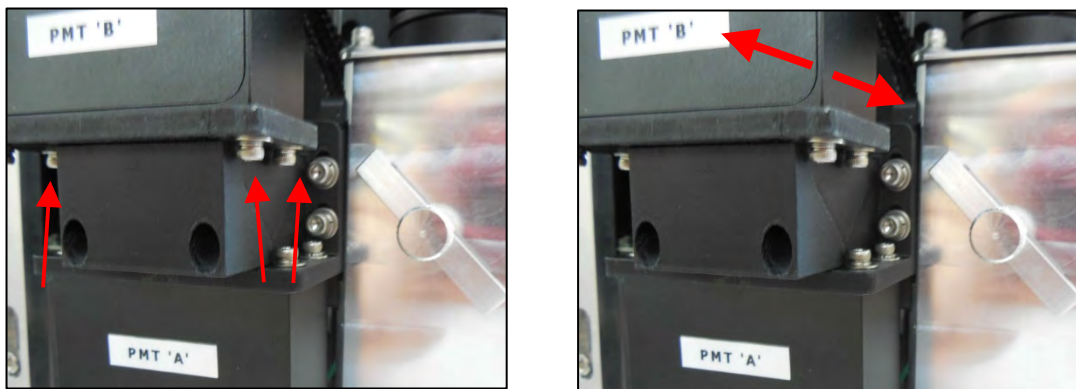

Figure B-3: Loosen Screws that Secure PMTB, Move PMT Forward or Backward

- While running beads and graphing PMT signal level, evenly move the PMT module forward or backward until the highest signal intensity is achieved.
- Re-secure the screws to lock the position of the PMT module.
- Graphed PMT data should now appear evenly distributed and homogeneous for samples with beads. As a bead run is executed there should be little variation in signal level for each detection channel.
- Please note that individual channels should not be compared to one another. The PMT signal is relative to each channel’s gain and should only be evaluated for even and repeatable measurements using the known bead standard.

6. The next step in fine-tuning will address any non-uniformity for detection across the width of the flow-cell channel. This will highlight any deficiencies in laser focus or splitter alignment.

- A different graphing function will be used for this procedure. Return to the Graphs tab and stop the current graphing function.

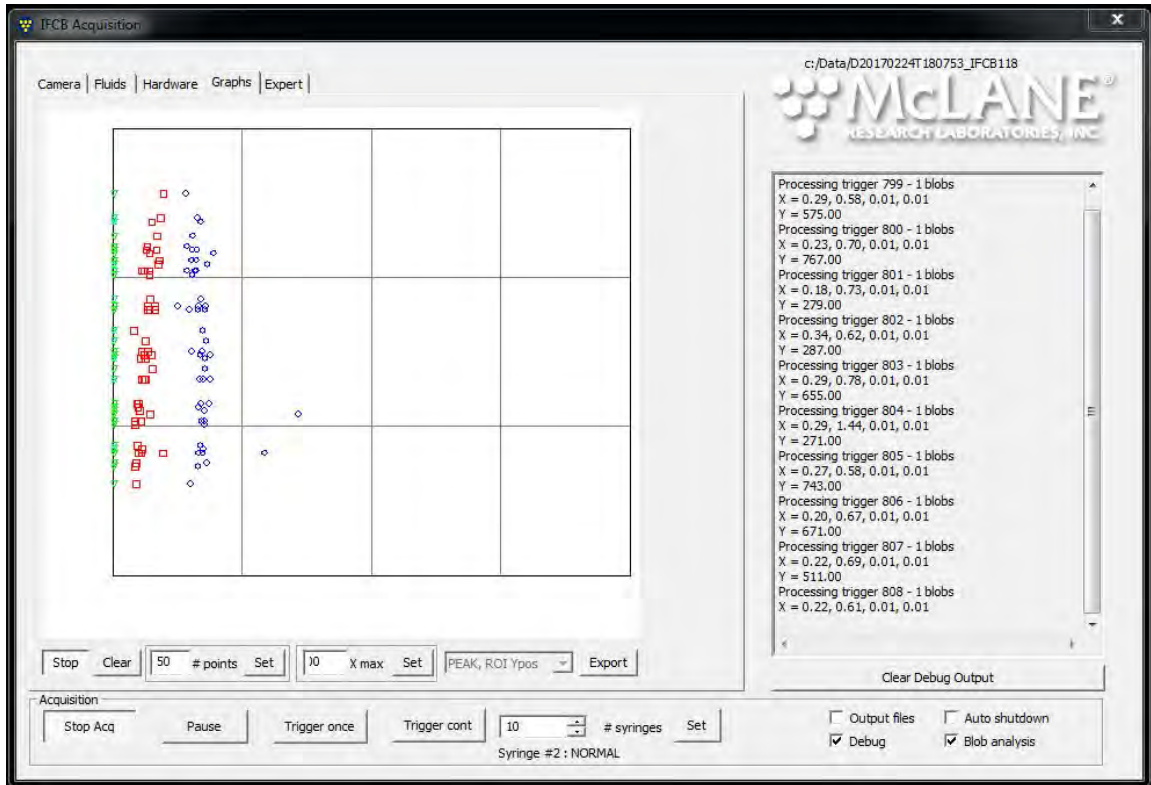

Figure B-4: PEAK, ROI Ypos Graph (Adjusting for Non-Uniformity)

- Change the graph type to PEAK, ROI Ypos.
 - This type of graph will plot the peak signal intensity for each PMT channel on the x-axis and the vertical position of the imaged target particle on the y-axis. For known particles of equal size and color, a properly calibrated system should display these data as nominally vertical (or slightly bowed) bands of equal intensity readings for each channel.
- Set/confirm # points to 50.
 - Click [Set] to change points value.
- Set/confirm X max to 4.
 - Click [Set] to change X max value.

- Click [Start Graph] to enable this function to run when sample is started.
 - Continue to run bead samples of 2 mL or more while running the graph to characterize the alignment and efficiency of the detection optics.
 - Ideally, both channels will measure equally for beads that are close (toward top of frame) or far away from the laser. In this case, two vertical bands are evident illustrating even signal intensity across the entire flow-cell. There should be little variation in intensity (left to right) of signal for a perfectly aligned system.
 - In most cases, one or both channels will show a trend away from vertical for the PMT intensity. This suggests that further adjustment is necessary.
7. Adjusting for non-uniformity usually starts with adjusting horizontal laser position when the PMTs aren't reading equally across the flow-cell.
- Using the remote laser focus, make small adjustments in one direction, allowing time for old points to be rewritten. If signal intensity is lost or uniformity becomes worse, try small movements in the other direction.
 - Laser focus and horizontal position adjustments have small effects on each other, so it may require a few cycles of alternating adjustment to find the best (most vertical distribution of points) position for each axis.

8. Adjusting splitter assembly position with respect to the detector body may be necessary if bead signals are still non-uniform in their distribution.

- To adjust the splitter assembly at the detector, gently loosen the two top screws that mount the splitter directly to the detector body enough that the splitter can move forward and backward.

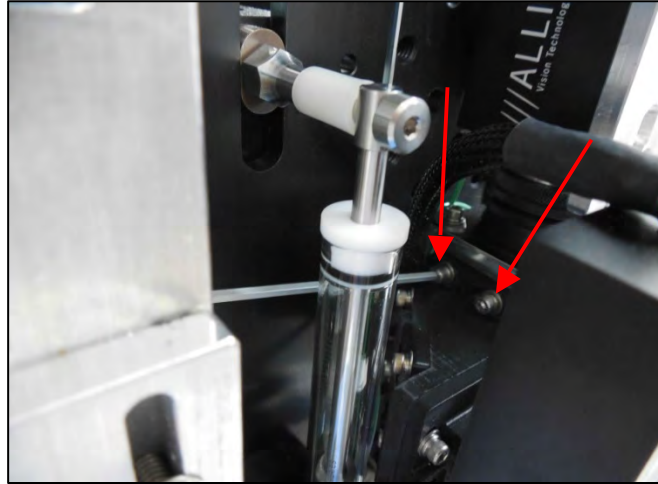

Figure B-5: Loosen Splitter, Mount Top Screws, to Move Forward and Backward

- While continuing to plot the PMT data, carefully push the splitter forward and/or backward and observe any changes in trend of data points. If this has little effect on the trend, the splitter can also be tilted slightly up or down which may produce a better vertical band of data.

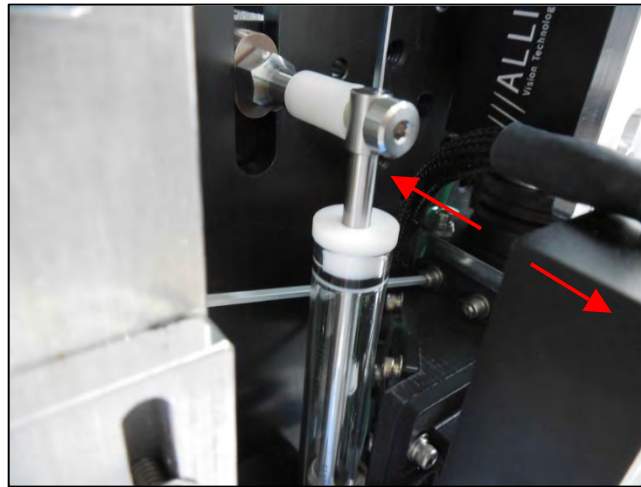

Figure B-6: Slide Splitter Forward and Backward

- Re-secure the splitter in the “best” position.
9. Finally, adjusting each individual PMT with respect to skew at each mounting location may be necessary if the previous steps do not improve the trend in data.
- There may be some amount of rotation that may be necessary to make the PMT data plot as perfectly vertical bands.

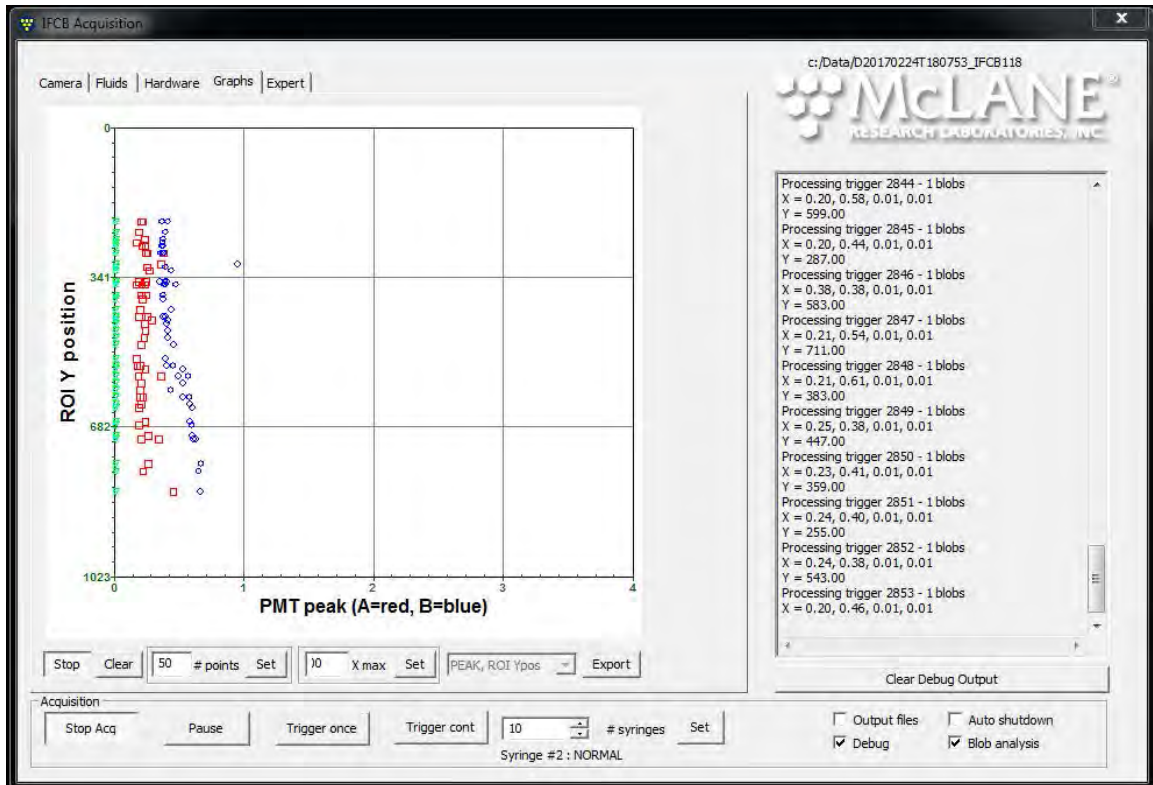

Figure B-7: PMT Peak, ROI Y Position

- Similar to setting the position for maximizing intensity at the splitter, each PMT may be individually loosened and carefully rotated to get the best readout.

It is normal to have a slight “s” curve or slightly bowed profile to the vertical distribution of data points across the full depth of the flow-cell. Due to the nature of the laser focus lenses; there may be one or two “hot spots” that yield slightly higher signal than the rest of the vertical band

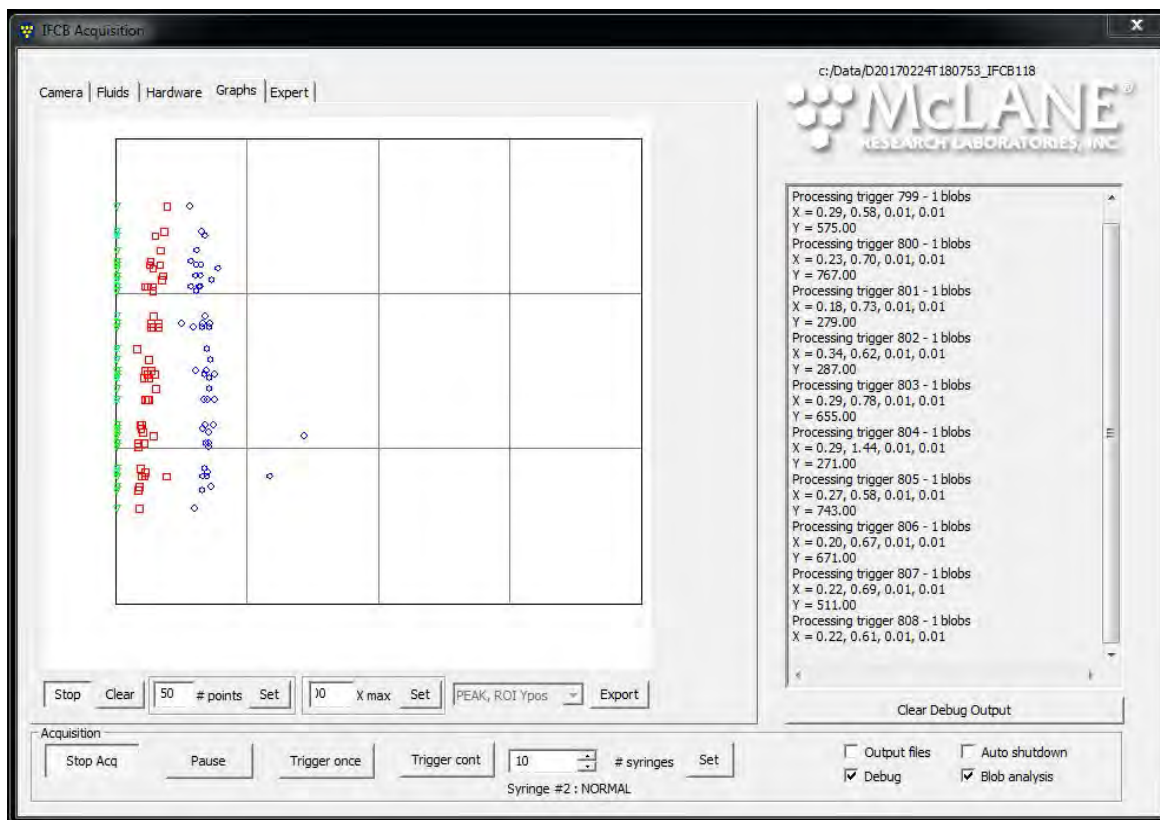

Figure B-8: Well-Calibrated and Correctly Aligned System



“Hot spots” are not unusual, but should be corrected for as much as possible. The system is considered fully calibrated when this variability is as small as possible (Figure B-8).

- It is important to note that any bubbles or other turbulence in the flow-cell can compromise uniformity and position greatly. It is a best practice to periodically debubble and/or clean the flow-cell with neutral water throughout the alignment procedure to maintain optimal flow within the flow-cell.

Additional Graph Types

The **Graphs** tab contains other useful graphs. Depending on the current PMT settings, the Y-max value may need to be adjusted to provide meaningful visualization of your data.

- **Graph types** – this dropdown box (unlabeled) allows a user to choose between various graph types. Note: PMT 'C' is reserved for future use at the time of this writing. If using graphs that include PMT 'C' data, these data will be displayed as zero.
 - **none** – default, no graphing function chosen.
 - **PMTs, ROI Ypos** – the integrated signal intensity of all PMT channels are plotted to the X-axis while the vertical position of each ROI (blob) in the imaging window is plotted to the Y-axis.

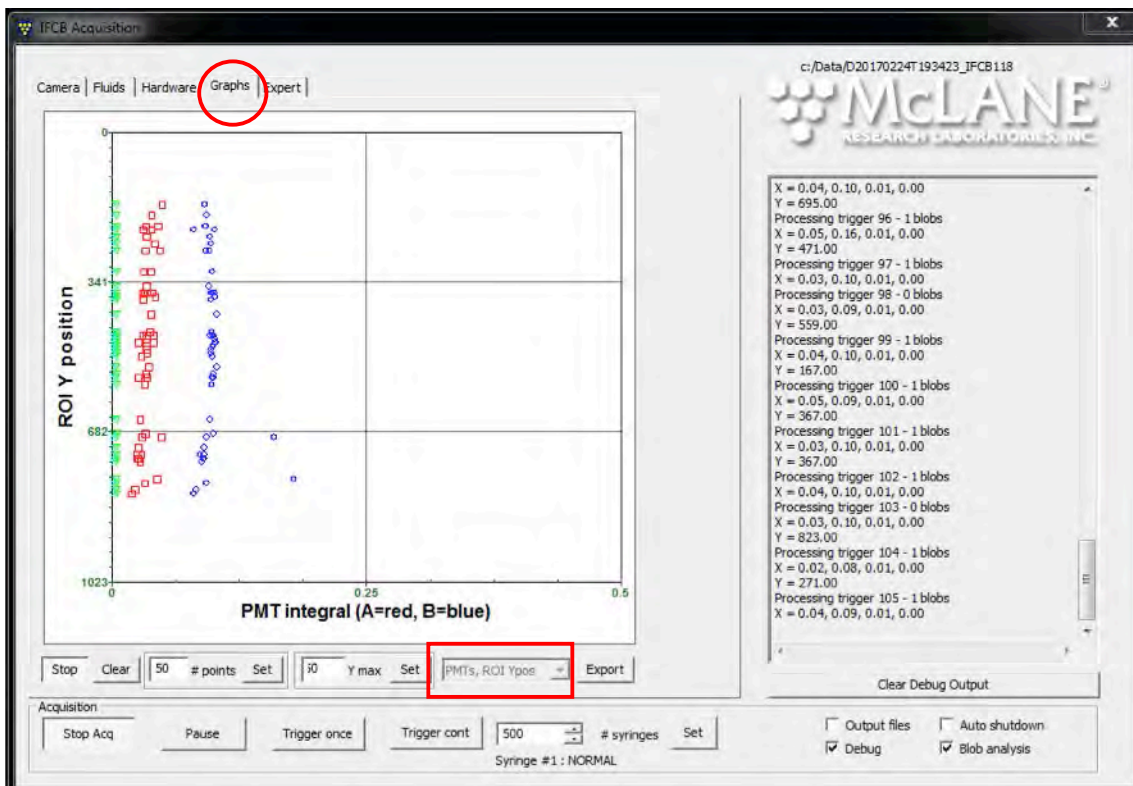

Figure B-9: Graphs Tab

- **PEAK, ROI Ypos** – the peak signal intensity of all PMT channels are plotted to the X-axis while the vertical position of each ROI (blob) in the imaging window is plotted to the Y-axis.

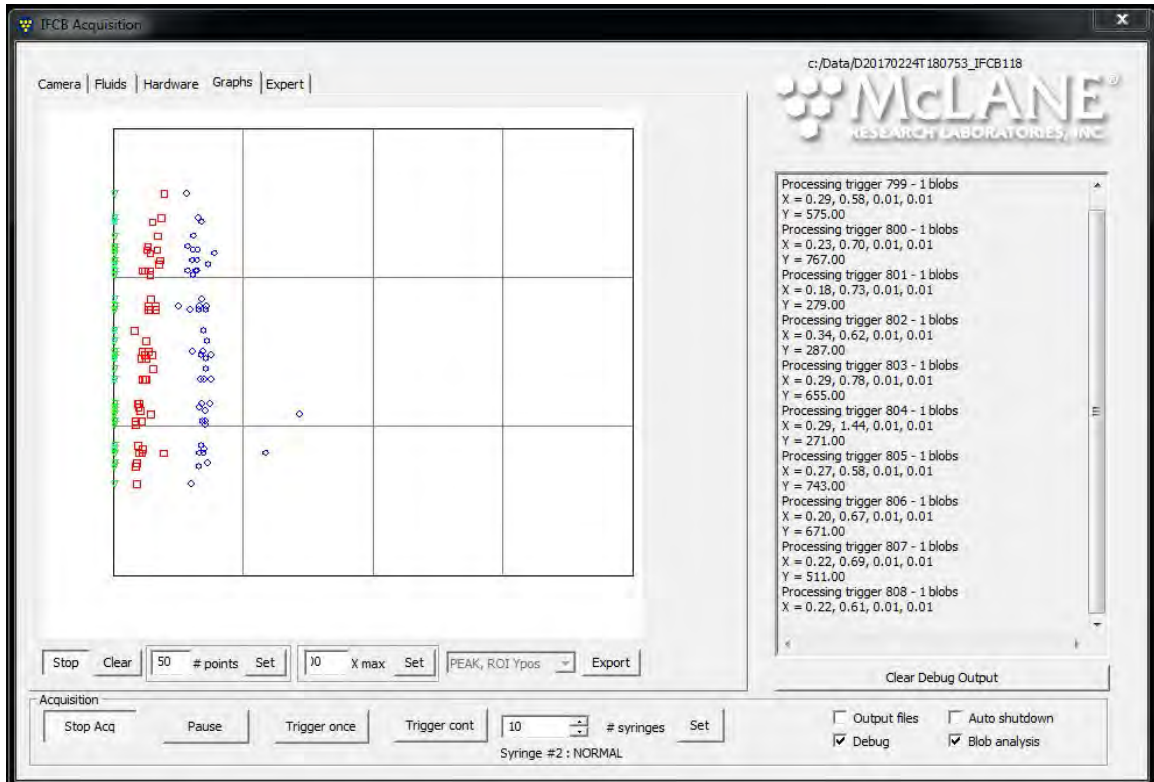

Figure B-10: PEAK, ROI Ypos

- **PMTA, PMTB** – the integrated signal intensity of PMT ‘A’ is plotted to the X-axis and the integrated intensity of PMT ‘B’ is plotted to the Y-axis (relative to full scale which is 5V).

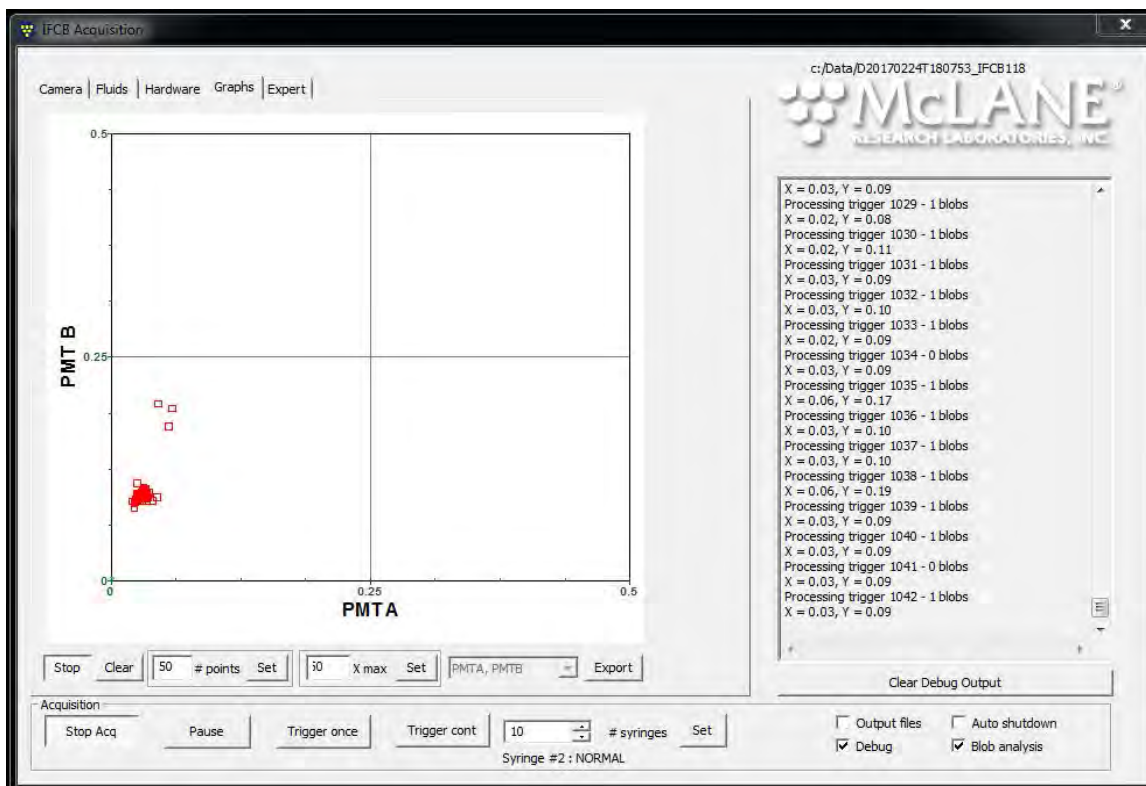

Figure B-11: PMT A, PMT B

- **PMTA, PMTC** – the integrated signal intensity of PMT ‘A’ is plotted to the X-axis and the integrated intensity of PMT ‘C’ is plotted to the Y-axis (relative to full scale which is 5V).

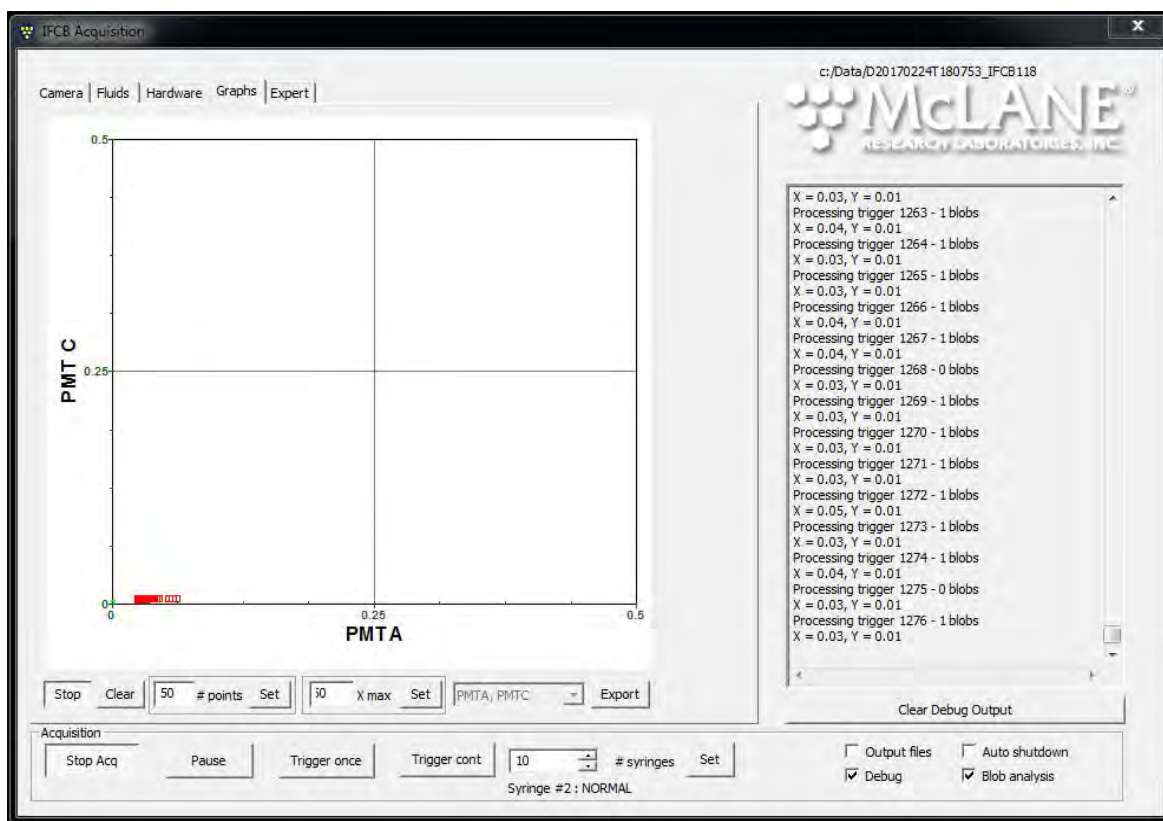

Figure B-12: PMTA, PMTC

- **PMTB, PMTC** – the integrated signal intensity of PMT ‘B’ is plotted to the X-axis and the integrated intensity of PMT ‘C’ is plotted to the Y-axis (relative to full scale which is 5V).

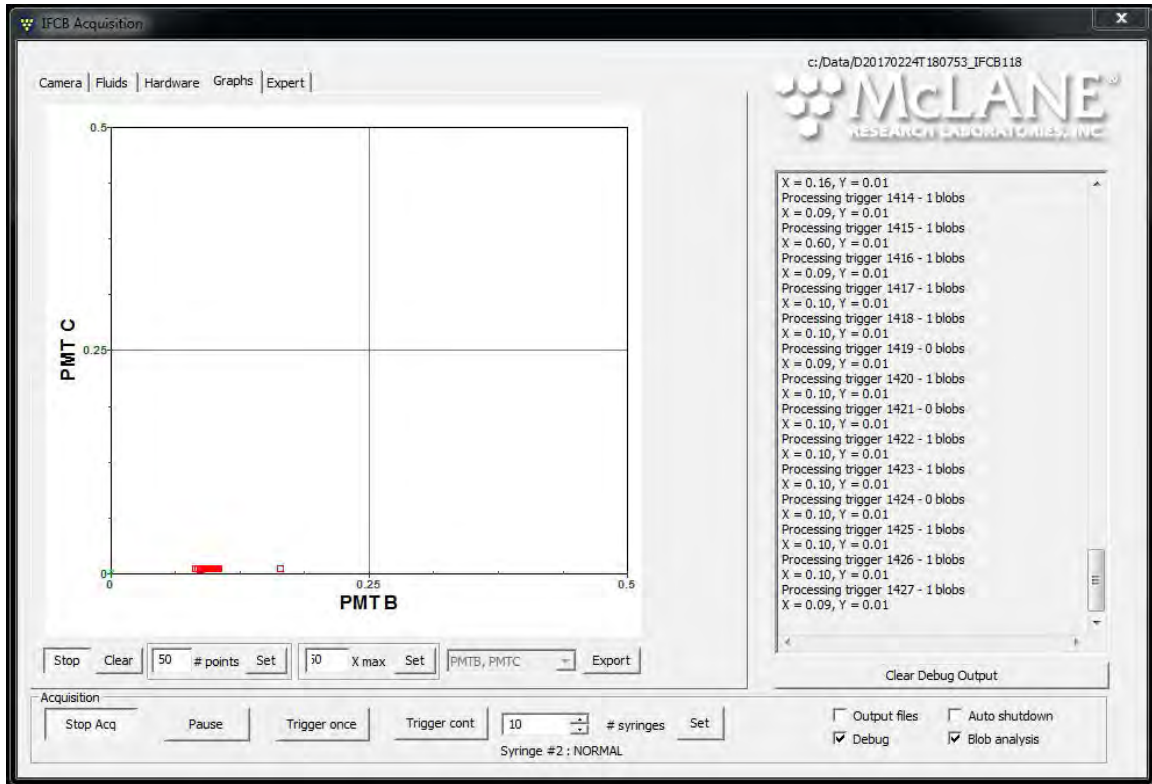

Figure B-13: PMT B, PMT C

- **PMTs, count** – the running event count is plotted to the X-axis and the integrated signal intensity of each of PMTs is plotted to the Y-axis.

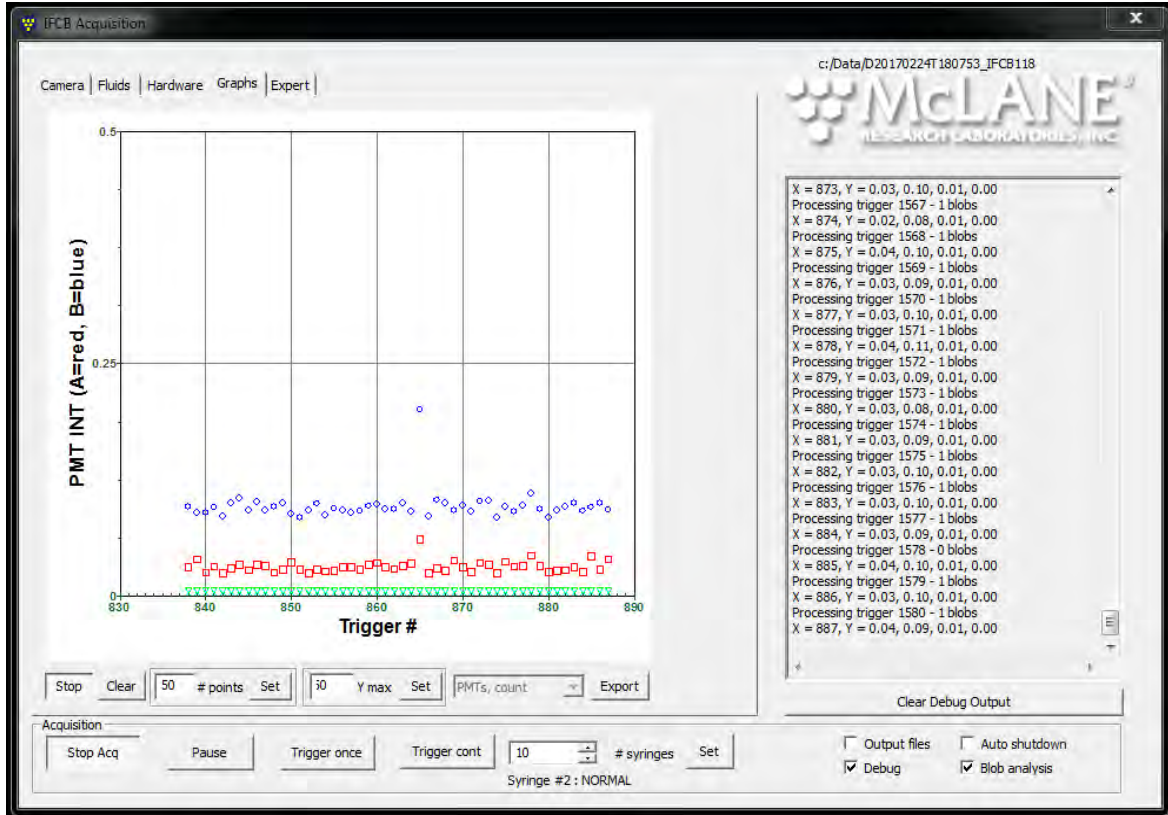

Figure B-14: PMTs Count

- **PEAK, count** – the running event count is plotted to the X-axis and the peak signal intensity of each of PMTs is plotted to the Y-axis.

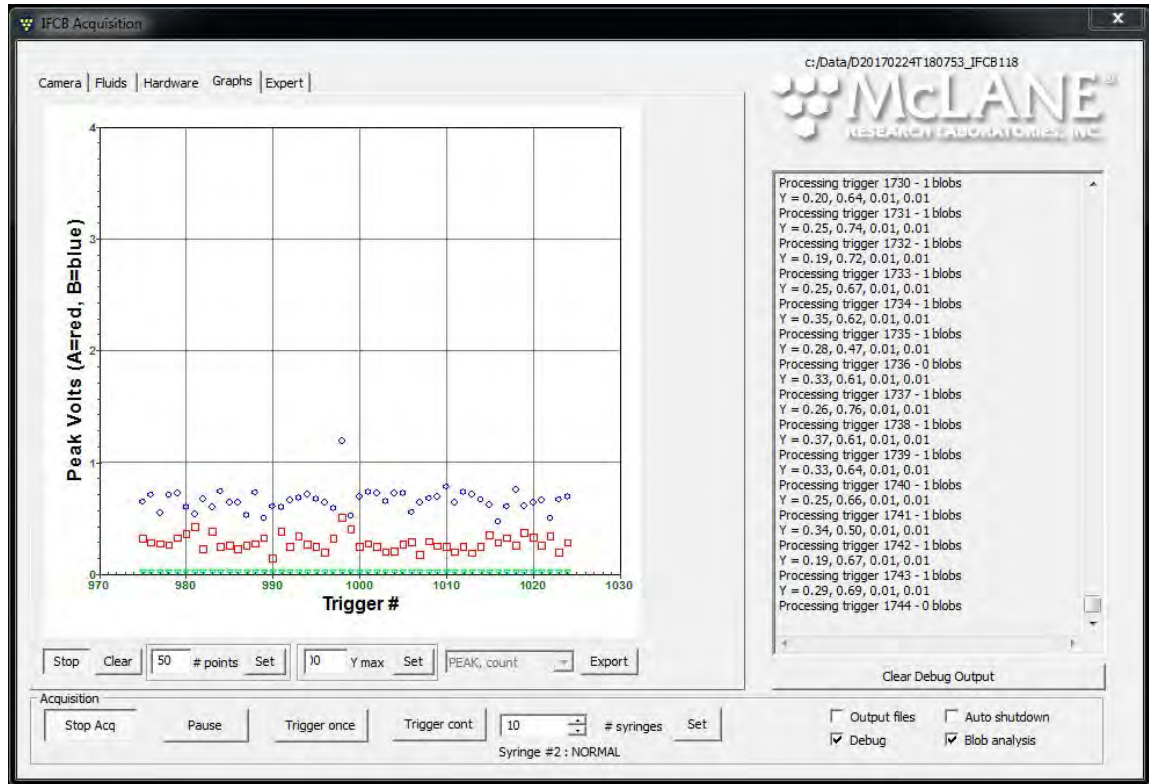

Figure B-15: PEAK, count

- **peakA, peakB** – the peak signal intensity of PMT ‘A’ is plotted to the X-axis and the peak intensity of PMT ‘B’ is plotted to the Y-axis.

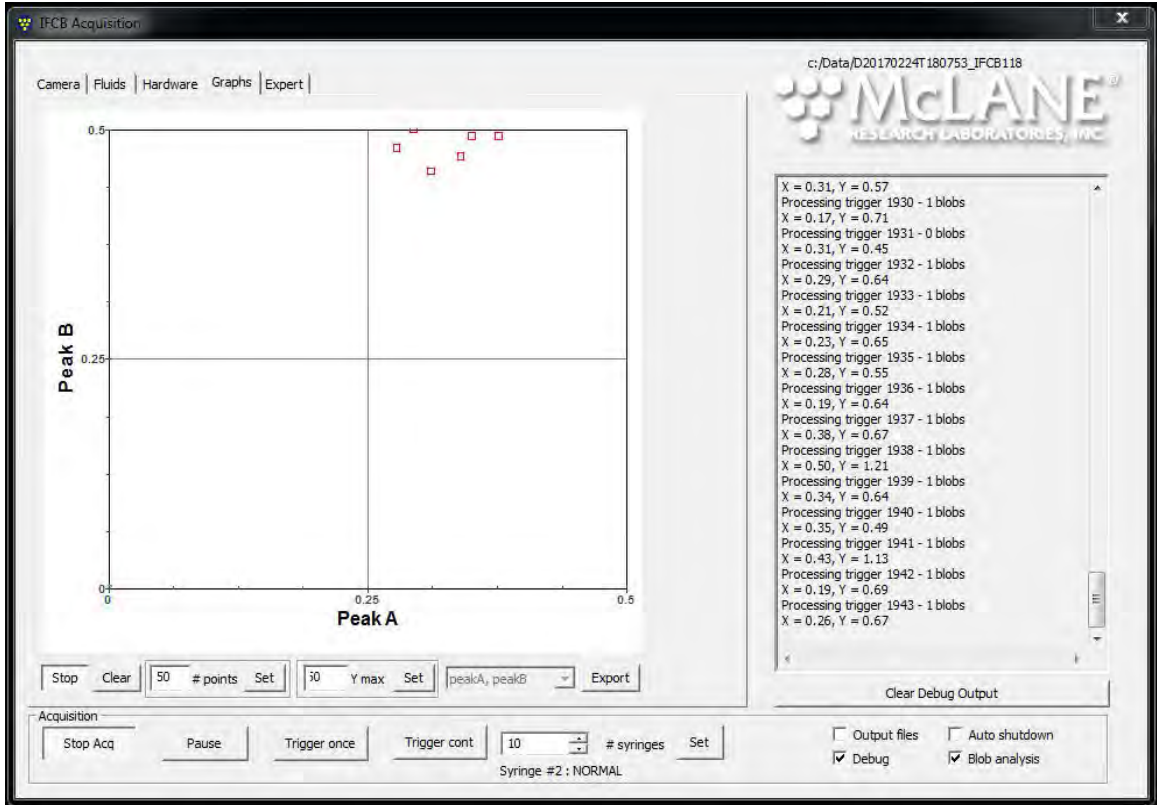

Figure B-16: peakA, peakB

- **peakA, peakC** – the peak signal intensity of PMT ‘A’ is plotted to the X-axis and the peak intensity of PMT ‘C’ is plotted to the Y-axis.

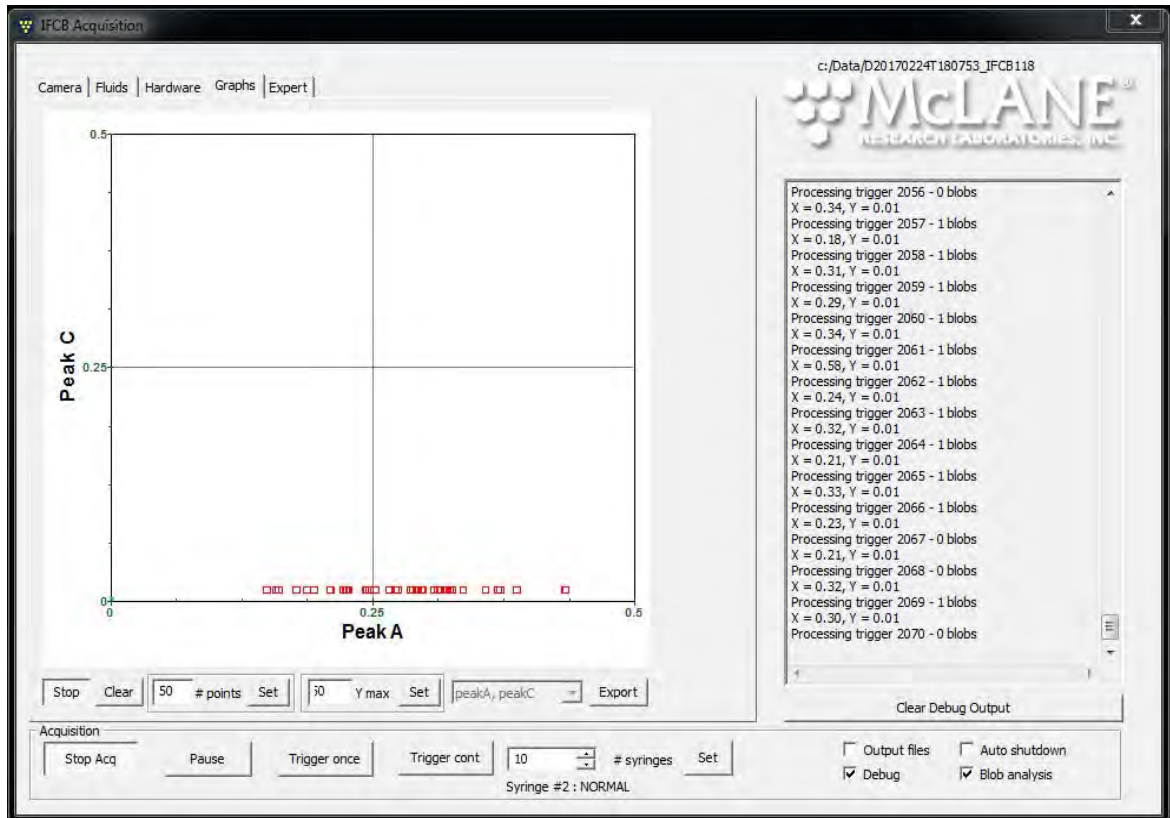

Figure B-17: peakA, peakC

- **peakB, peakC** – the peak signal intensity of PMT ‘B’ is plotted to the X-axis and the peak intensity of PMT ‘C’ is plotted to the Y-axis.

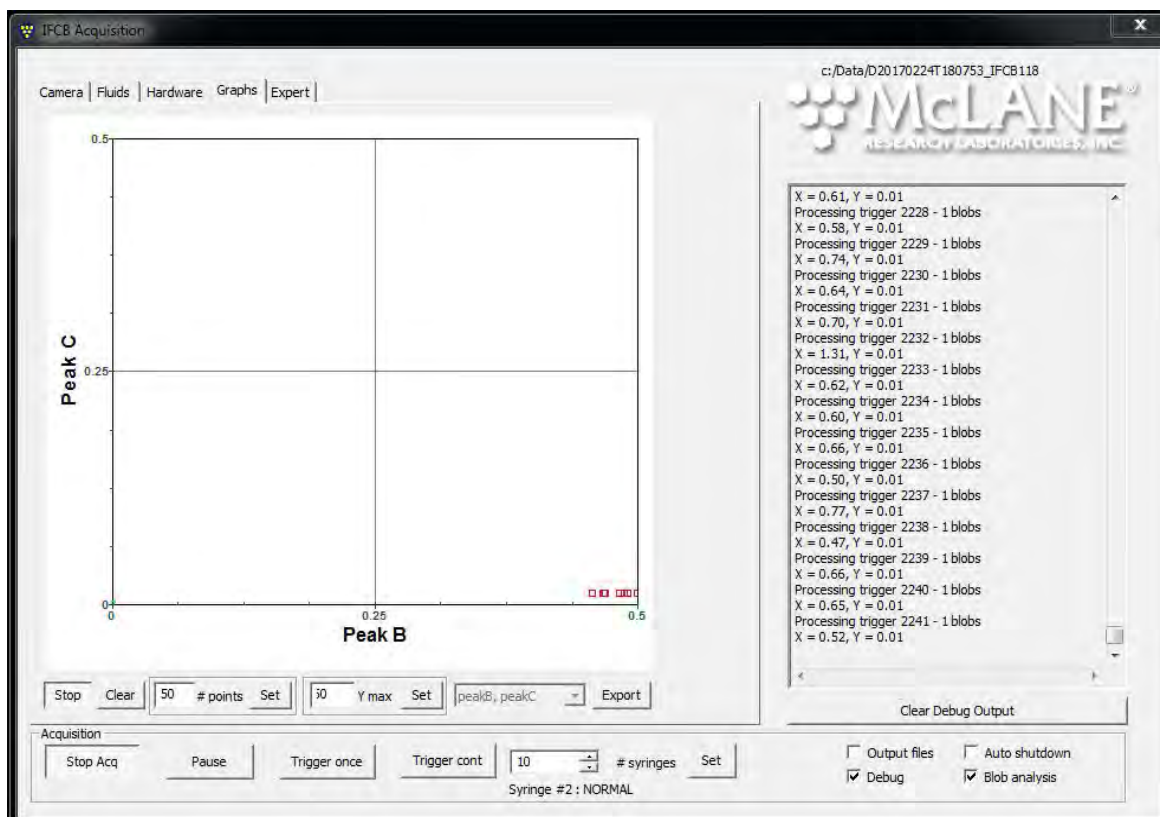

Figure B-18: peakB, peakC

Appendix C

Data Offload and Processing

In its current configuration, IFCB does not analyze data products on-board the instrument. Data files must be transferred to a local workstation in order to perform extended analysis via commercially available classification tools or by using the open-source library of tools available through McLane and the IFCB developers.

The open-source tools consist of a library of powerful, customizable scripts that allow researchers to design their own database of reference images and classifiers for automatic species detection and quantification. Use of these tools is not covered in this user manual, but is documented within the package of scripts.



Additional training with software staff or scientific collaborators is required in order to operate classification and detection tools effectively. Contact mclane@mclanelabs.com with questions about scheduling training.

Data File

The current data file and path are displayed above the Debug window. The format is “*DdateTtime_IFCBinstrumentnumber*” following the convention of “*DyyyyymmddThhmmss_IFCBnnn*” where *nnn* is the unique *Imager ID* number assigned at the factory and written in *IFCB.cfg*. Data are saved locally (default: C:\DATA) in 3 types of file for each sample:

- *.roi (raw image data stored as a binary stream);
- *.adc (analog-to-digital converter data from sensors for each event, and location pointers for each event’s image data);
- *.hdr (instrument settings information similar to those contained in the configuration file, as well as a key to the format of the .adc file).

Header File

The header file contains a key to the format of columns in the ADC file. See the following table for a description of these values (content of the HDR or ADC file may be subject to change in future IFCB revisions).

Column	Description
trigger#	Trigger number of the acquired data in sequence.
ADC_time	Elapsed time (in seconds) from the start of the sample run to the current trigger.
PMTA	Integrated output (in volts) of PMTA for the current trigger pulse.
PMTB	Integrated output (in volts) of PMTB for the current trigger pulse.
PMTC	Integrated output (in volts) of PMTC for the current trigger pulse.
PMTD	Integrated output (in volts) of PMTD for the current trigger pulse.
peakA	Peak output (in volts) of PMTA for the current trigger pulse.
peakB	Peak output (in volts) of PMTB for the current trigger pulse.
peakC	Peak output (in volts) of PMTC for the current trigger pulse.
peakD	Peak output (in volts) of PMTD for the current trigger pulse.
time of flight	Duration (in us) of the entire pulse for which a trigger signal is generated. <i>(Note that this includes pulse stretching as set by user in the expert tab).</i>
grabtimestart	Elapsed time (in seconds) from the start of the sample run to the current trigger. <i>(Note that this is redundant with ADC_time).</i>
grabtimeend	Elapsed time (in seconds) from the start of the sample run to the completion of image acquisition for the current trigger.
ROIx	'x' position (in pixels) of the upper left corner of the bounding box for the current image.
ROIy	'y' position (in pixels) of the upper left corner of the bounding box for the current image.
ROIwidth	Width (in pixels) of the bounding box for the current image.
ROIheight	Height (in pixels) of the bounding box for the current image.

Column	Description
start_byte	Integer value for the offset in the ROI array for the current image.
comparator_out	Placeholder for old revision hardware, reports '999' as default.
STartPoint	Placeholder for old revision hardware, reports '0' as default.
SignalLength	Placeholder for old revision hardware, reports '0' as default.
status	Status flag for the state of the ROI array.
runtime	Accumulated time (in seconds) for which sample has been analyzed.
inhibitTime	Accumulated time (in seconds) for which sample has not been analyzed (<i>i.e., time during which sample was flowing but the system was busy and not looking for triggers</i>).

The IFCB produces these three files for every sample cycle run. Typically, for deployments that sample the full 5mL volume, data are generated every 20 to 25 minutes. Once the sample cycle has completed the data files are written and may be retrieved for analysis and post-processing.

There are many freely available tools for syncing data between the instrument and a local computer where processing may be performed. The capacity of the internal solid-state drive is limited and may require that older files are purged periodically to allow for continued sampling.

The rate at which the internal storage is depleted varies greatly depending on the sampling environment and frequency of target imaging. Typically, free space on the storage drive should be maintained at 10 to 15 percent or better. For a 512 GB drive this means that data files should be purged when available free space approaches 50 to 75 GB. McLane has tested functionality with a tool called *SyncBackFree*. Using this tool, a user can specify a schedule to regularly connect and download new files from IFCB to a local workstation. This tool is able to run locally without any software installation on IFCB.

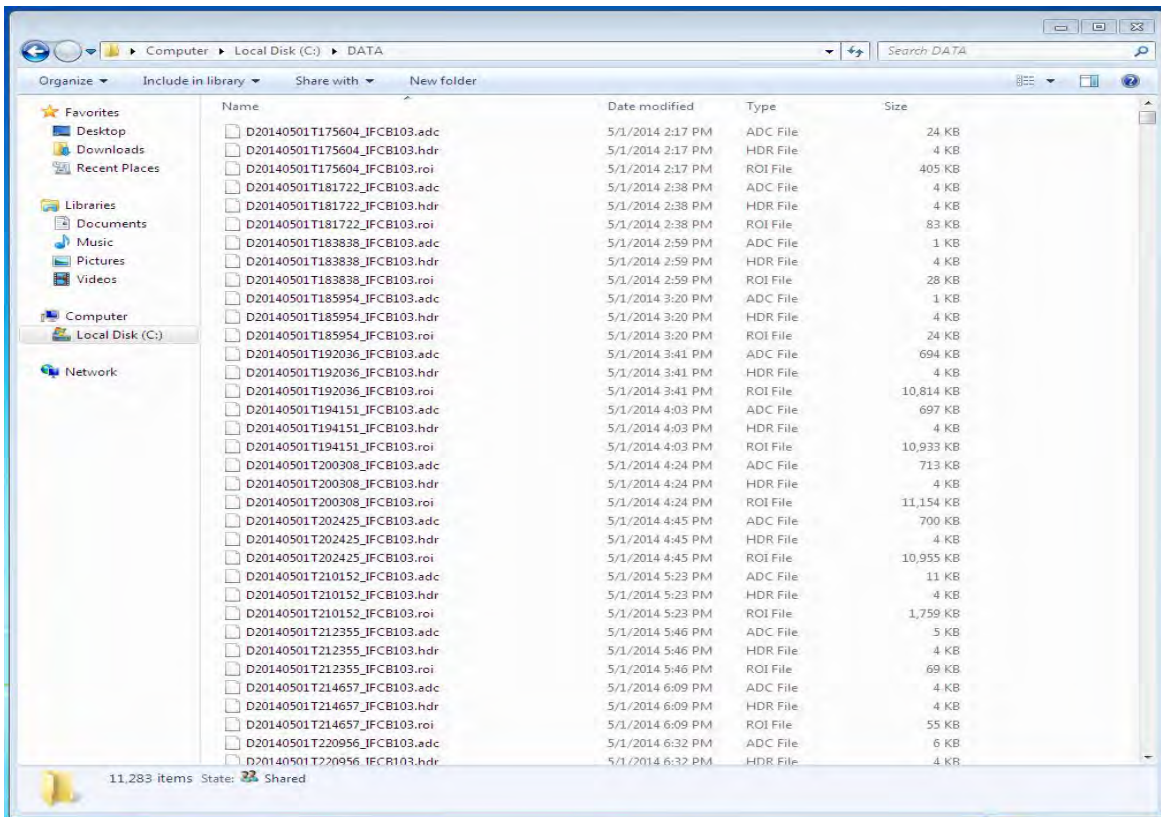

Figure C-1: Example of a Typical Data Folder and File Listing

Once data files are downloaded locally they may be unpacked for viewing or processed directly using the suite of custom scripts and tools.

Appendix D

Power Harness Reference Drawing

IFCB may be moored in a fixed location or otherwise installed to a fixed position with a depth not exceeding 40 meters. Instrument control is performed using a local workstation that is installed on the same network as IFCB.

Figure D-1 illustrates the default configuration of the IFCB data/power cable. The cable is shown without terminations at the shore side. Termination will depend on the requirements of the node or shore station.

For off-shore deployments IFCB may be used with cabled-nodes or power-generating buoy systems that are usually custom-made and part of a larger observatory network. The cable in Figure D-1 may act as the primary underwater connection from shore to the IFCB but is dependent on the length and the ability of the shore-side Ethernet driver to transmit reliable data packets to the node.

REVISIONS			
REV	DESCRIPTION	DATE	APPROVED
1	Initial Release	4/2/14	MRL

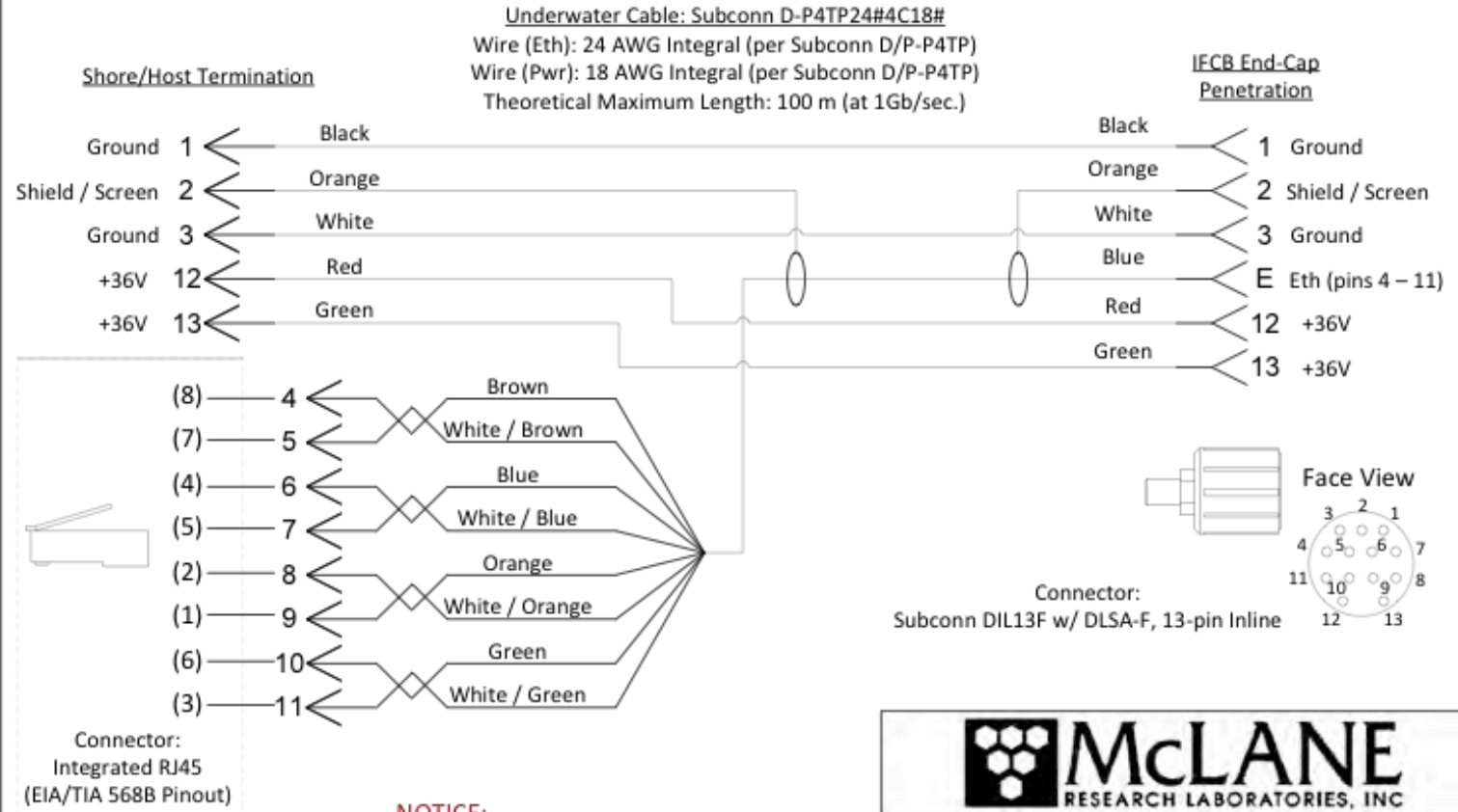

NOTICE:

This document is to be used for informational purposes only. All underwater cable designs should be tested and verified to be appropriate for the specific application and environment. McLane Research Labs, Inc. makes no guarantee implied or otherwise to the accuracy or propriety of this information.

Description:
IFCB – Power & Communication Reference

SIZE	DWSG NO.	M3824	REV
A			A
SCALE	None	SHEET	1 OF 1

Figure D-1: Example of a Typical Cable Wiring Diagram

Appendix E

Service and Maintenance Procedures

IFCB may require replacements for motors, syringes and other wear parts as needed. This Appendix describes the following most common procedures for maintenance of wear parts:

- Syringe replacement
- Sheath pump service
- Valve motor replacement
- Syringe motor replacement
- Check valve service
- Filter replacement
- System lubrication

Syringe Replacement

1. First, click the **Fluids** tab and click “Init” to point the valve to the exhaust port and empty the syringe.
2. Set the # syringes to 0 and click “Set”.

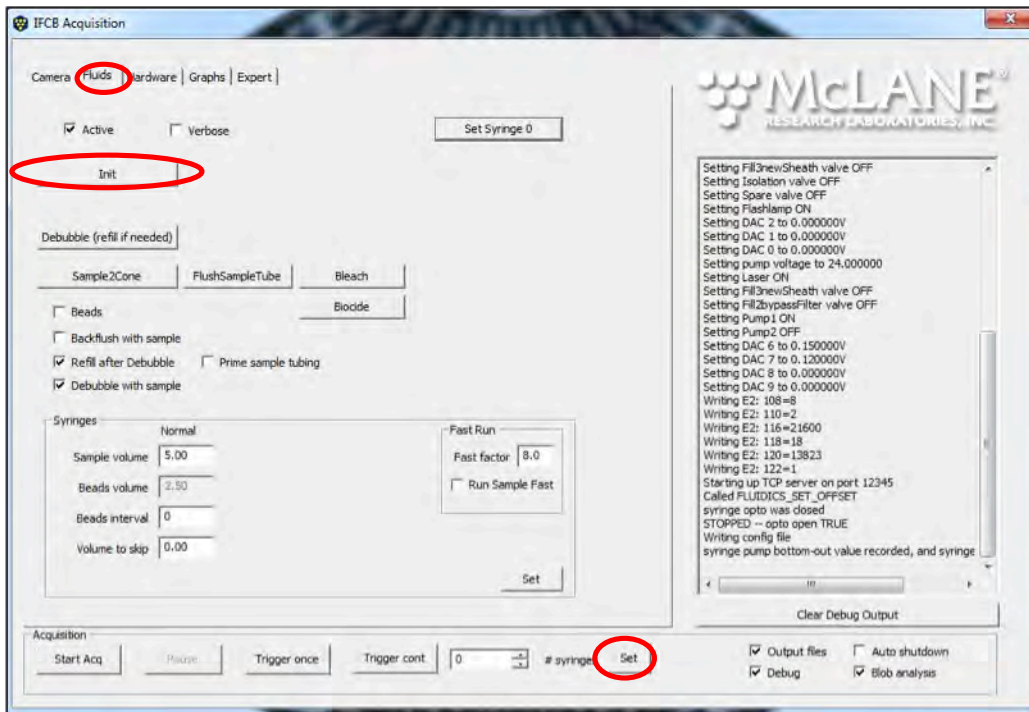

Figure E-1: Empty Syringe before Replacement

3. Power off the IFCB. Crimp to pinch the exhaust tubing closed to prevent gravity flow from the exhaust container to the valve (both the intake and exhaust valves can also be pinched off to close).

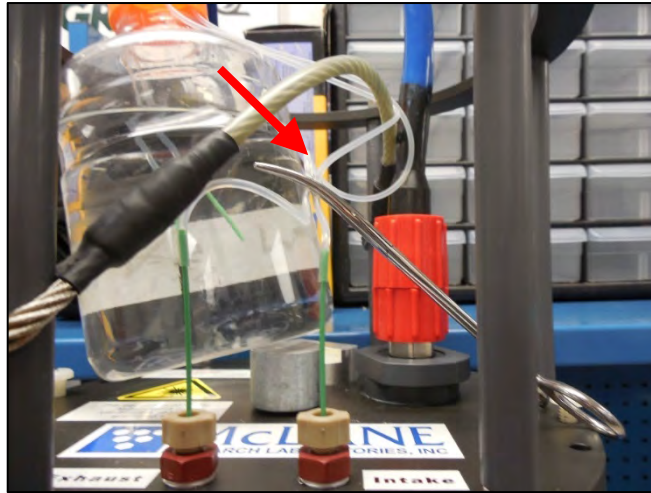

Figure E-2: Crimp to Close Exhaust Tubing

4. Rotate the motor coupling that drives the syringe. This raises the shoulder screw that secures the end of the plunger so the screw is accessible above the PMT. It is important to raise the shoulder screw to prevent the hex socket from becoming rounded which prevents the Allen key from fitting into the screw.

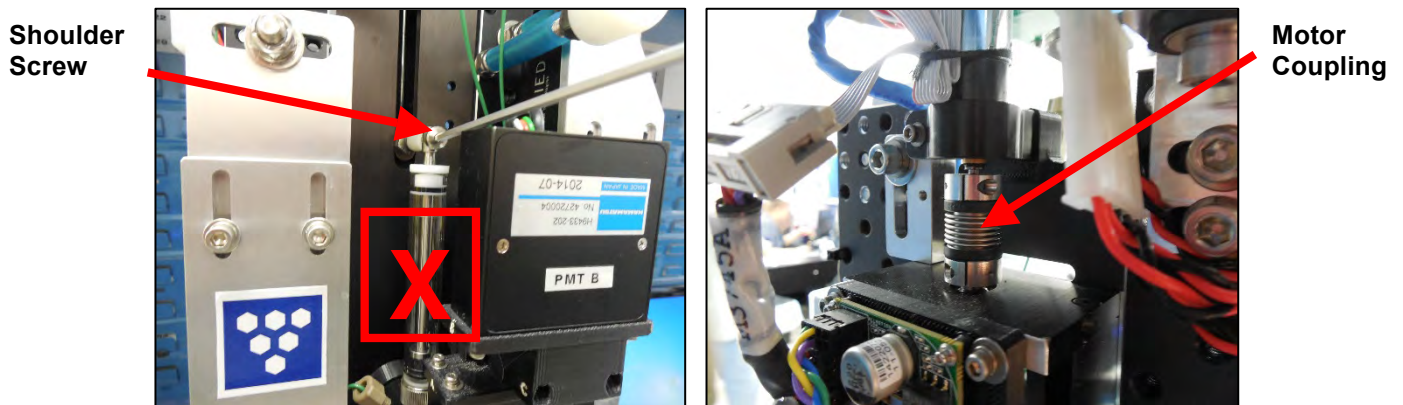
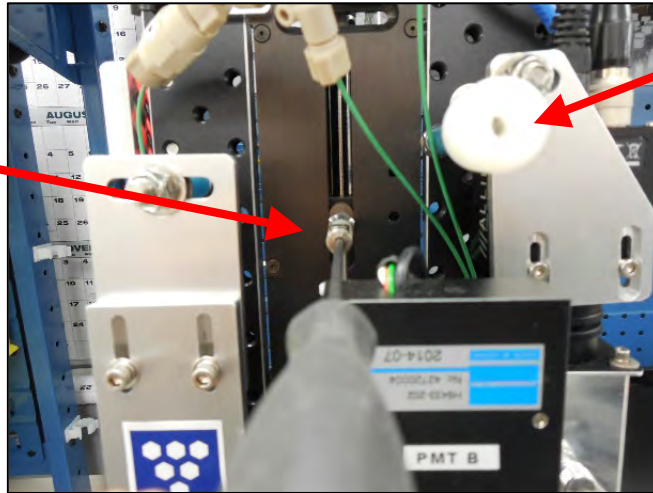

Figure E-3: Raise Shoulder Screw and Rotate Motor Coupling

The shoulder screw is now accessible as it is positioned just above the PMT.



Plastic Spacer (white)

Figure E-4: Access Shoulder Screw to Release End of Plunger

5. Unscrew and remove the shoulder screw at the syringe plunger. Holding onto the plastic spacer located behind the plunger so that it does not fall. Pull the screw out through the spacer.
6. Once the shoulder screw is removed, unscrew the syringe from the valve port. Pliers might be needed to loosen the syringe (apply the pliers to only the knurled metal section at the bottom of the syringe to prevent breakage).

Grip here with pliers if necessary

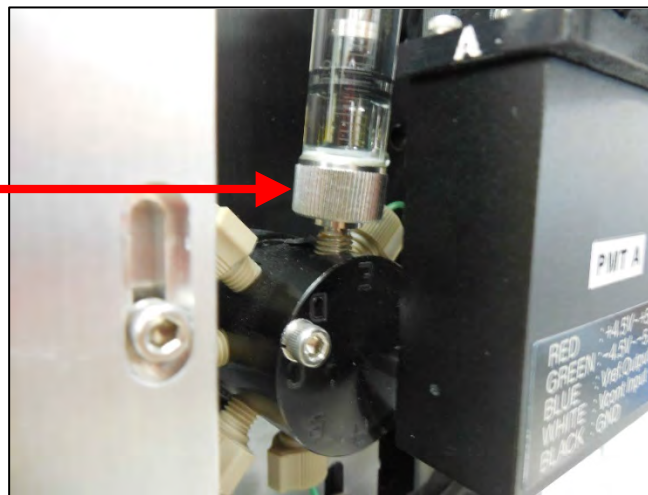

Figure E-5: Loosen Syringe

7. Clean the valve port with a cotton swab and isopropyl alcohol to remove any salt or dirt from the sealing face. Ensure the white washer/seal is still inside the valve port and is not obstructing the fluid flow from and to the syringe. If the washer is worn, carefully pick out with a non-metal tool and replace with a new washer (supplied with a new syringe).

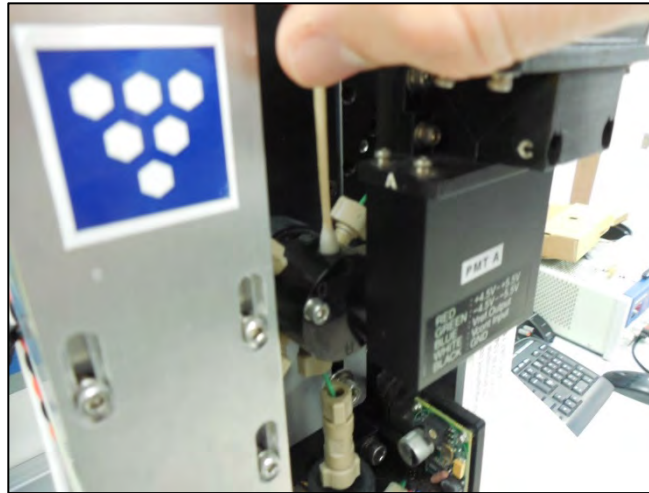

Figure E-6: Clean Valve Port

8. Install the new syringe until finger tight, and then turn $\frac{1}{4}$ to $\frac{1}{2}$ with pliers or a hemostat. Ensure the pliers are applied to only the knurled metal portion of the syringe at the bottom, not the glass. If the syringe was purchased from McLane, it is pre-lubricated and can be installed directly. Syringes not supplied by McLane must be lubricated by placing a drop or two of Dimethicone Dow Corning 360 Medical Fluid to the inside of the syringe through the top when the plunger is fully compressed. Open and close the syringe to coat the glass with the lubricant.

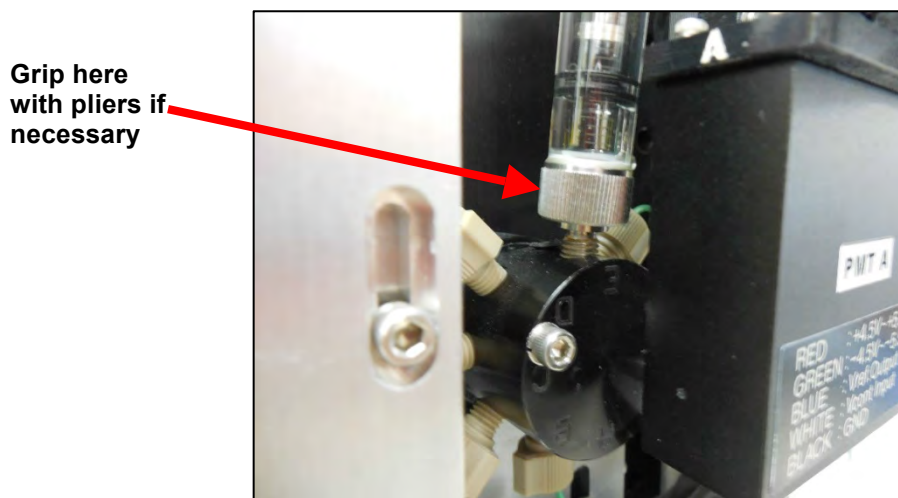

Figure E-7: Tighten Bottom of New Syringe by Gripping Knurled Metal

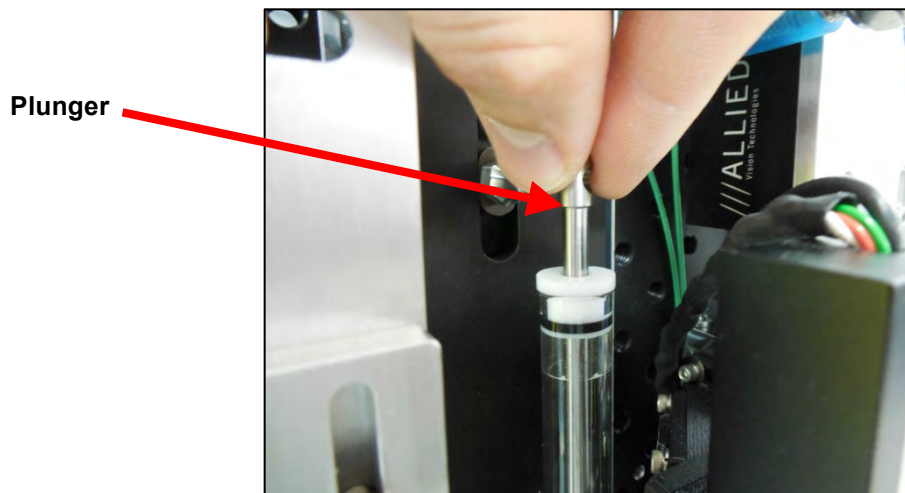

Figure E-8: Pull up Plunger

9. Pull up the plunger so the clearance hole is aligned with the hole for the shoulder screw, which was removed in Step 5.

10. Ensure the plastic spacer is re-installed before the shoulder screw is passed through the end of the plunger and tighten the shoulder bolt so it cannot back out.

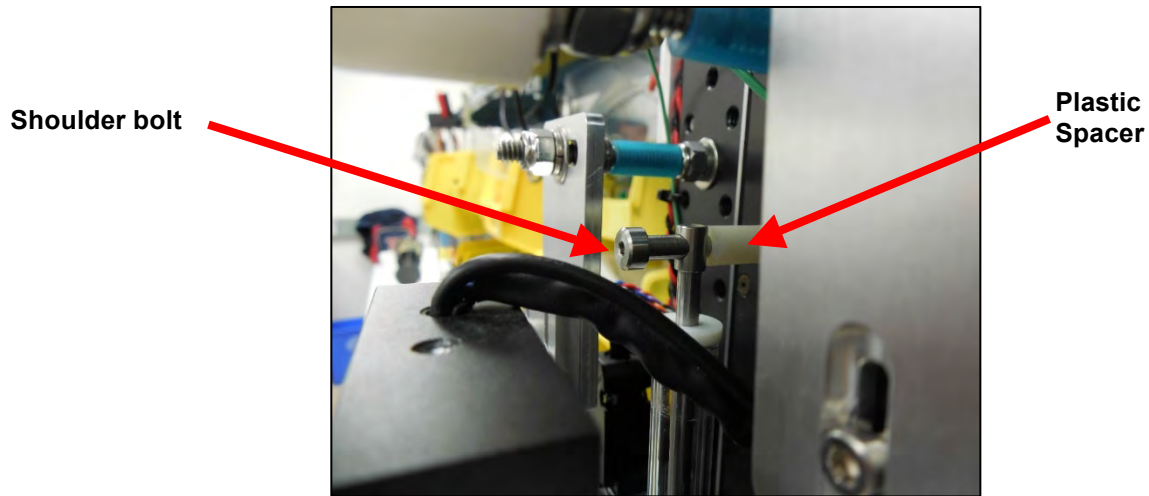

Figure E-9: Tighten Shoulder Bolt

11. The zero position of the syringe must be reset before operating the IFCB. While IFCB is still powered off, manually turn the motor coupling until the syringe plunger reaches the bottom of the syringe barrel. Resistance can be felt once the bottom of the syringe is reached.
12. Once the syringe is bottomed out, turn the motor coupling back $\frac{1}{2}$ to $\frac{3}{4}$ of a turn. This position provides some extra room for the syringe to stop, and reduces the amount of settled material that may be captured by the plunger between samples. Zero position may be set as high as $\frac{1}{2}$ to 1mm above the bottom of the syringe.

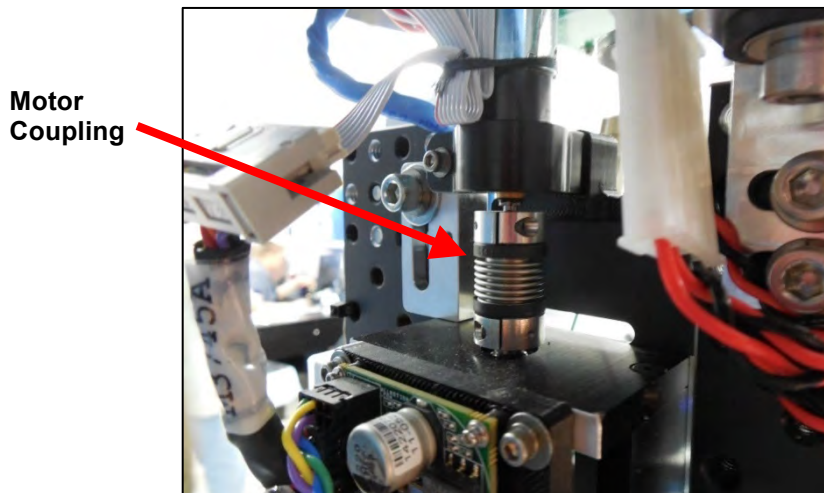

Figure E-10: Turn Motor Coupling Back

13. Release the crimp on the exhaust tube to allow fluid flow.

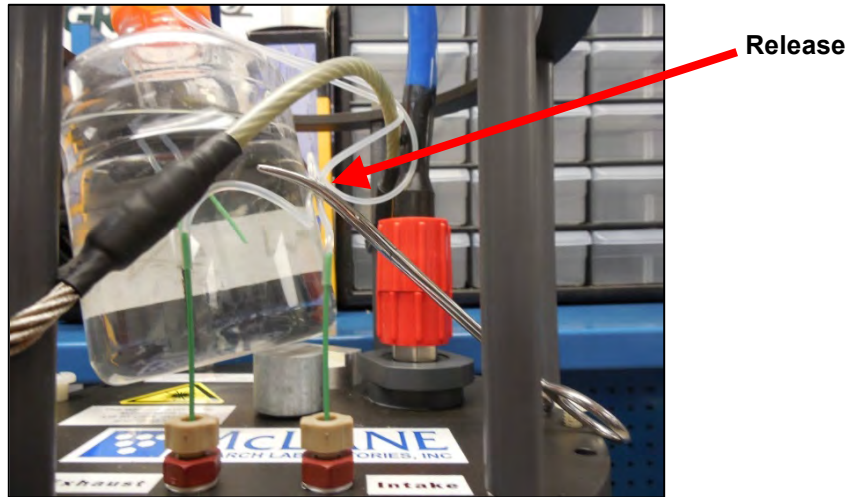

Figure E-11: Release Crimp from Exhaust Tube

14. Turn the IFCB on and start IFCBacquire.

15. Once IFCBacquire starts, confirm that the # syringes is set to 0, which is the point the syringe needs to be at to reset for the new syringe. The # syringes should have previously been set to 0 before IFCB was turned off. However, if it was not, there will be 1 minute to change the # syringes to 0. If 1 minute has passed and the # syringes has a value greater than 0, the IFCB will start to operate. If this occurs, click “Emergency Stop”. Next, set the syringe to 0, by clicking “Set Syringe 0” on the *Fluids* tab.
16. The syringe plunger will slowly rise until the home position is recorded. This offset controls the zero position that was set manually while powered off.

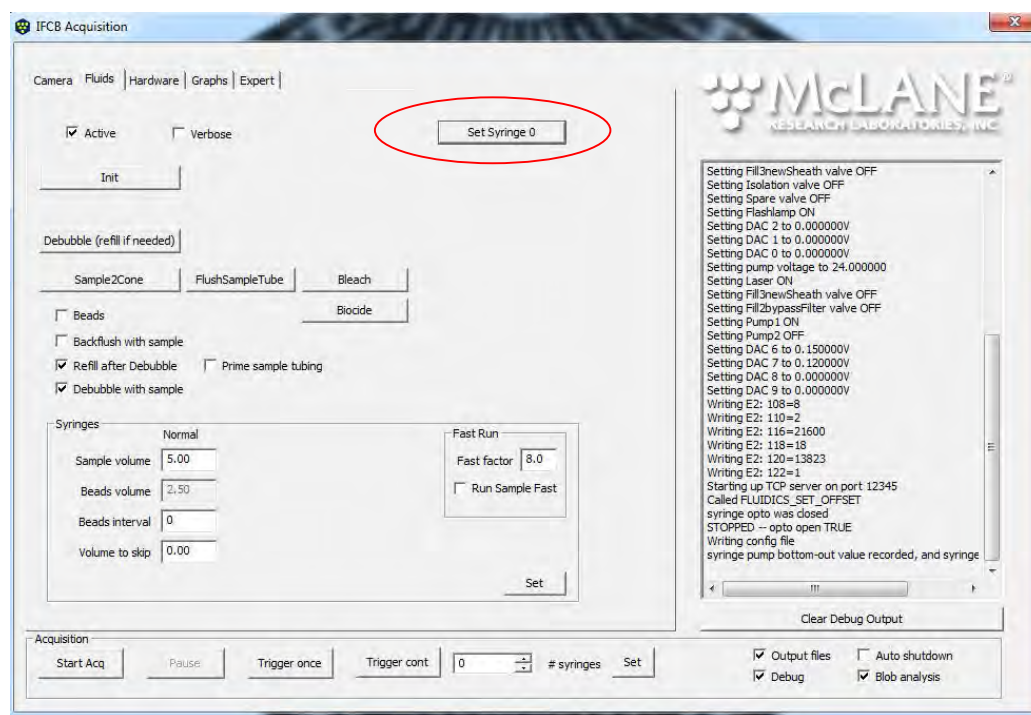

Figure E-12: Set Syringe to 0

17. From the same **Fluids** tab, click “Debubble (refill if needed)” to prime the syringe. Purging air from the syringe may require one to two debubbles.

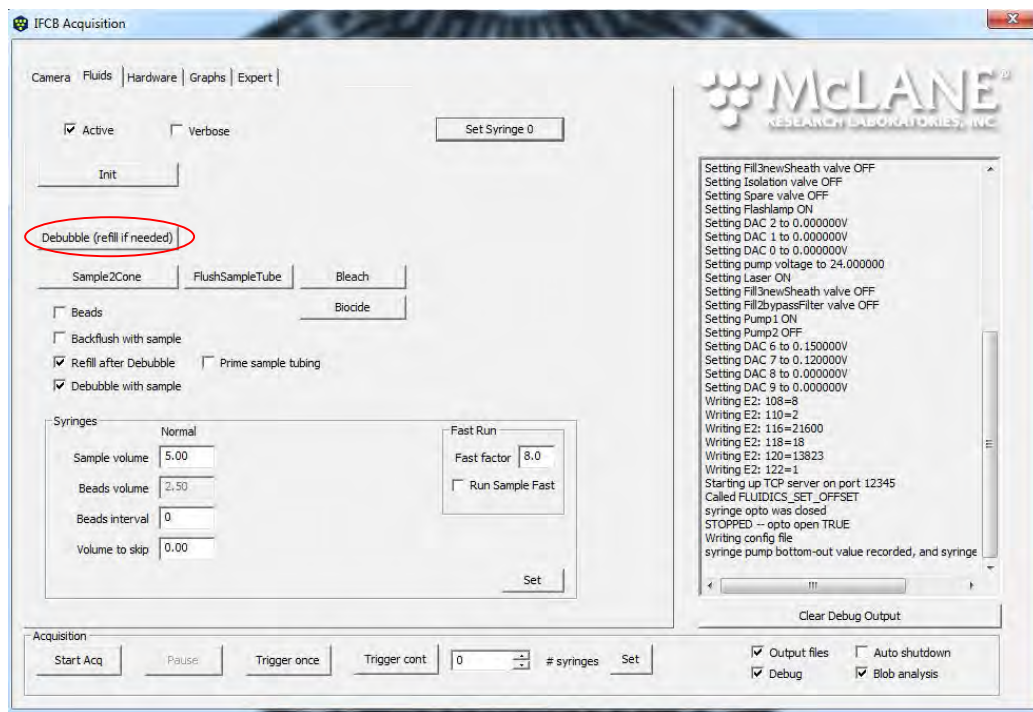

Figure E-13: Debubble to Prime Syringe

18. Check for leaks around the bottom of the syringe and tighten if needed.
19. Syringe change out is complete and the IFCB can be run as normal.



After the syringe has been changed, check that no leaks develop at the syringe port of the valve during normal operations. If leaks develop, tighten the syringe and reset the zero position as described above.

Sheath Pump Service

This procedure describes changing out a pump head, changing out a pump motor, or both.

1. Power down the system and unplug it from the power supply.
2. Crimp the intake and exhaust lines.

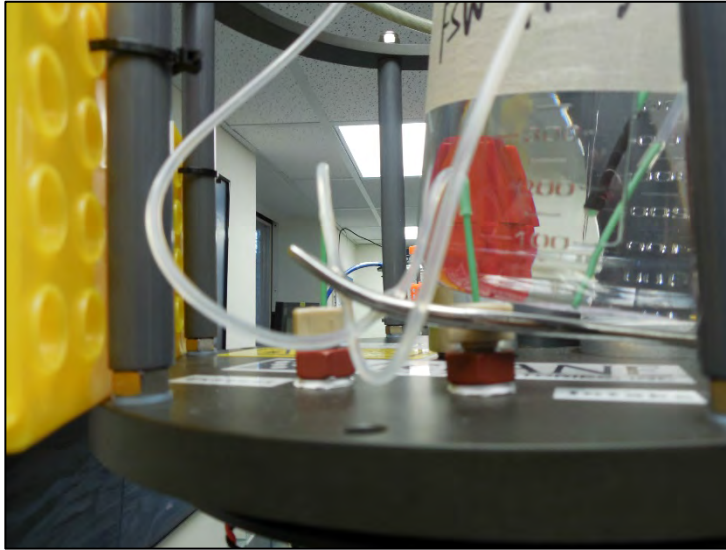

Figure E-14: Crimp Intake and Exhaust

3. Disconnect the wire harness going to the pump that needs to be serviced. In this example pump 1 will be disconnected, but the procedure is the same for pump 2.

4. Disconnect and cap the fluidic tubing fittings going to and from the pump for the pump that is being replaced.

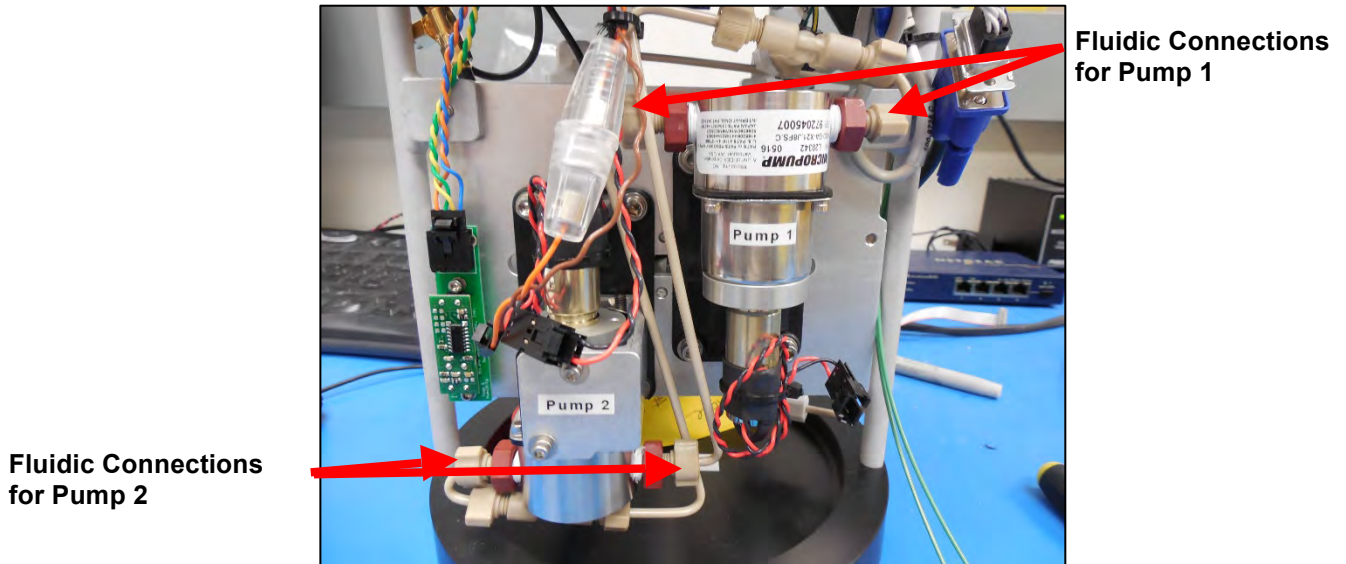

Figure E-15: Fluidic Connections

5. Unscrew the four bolts that hold the pump clamp in place and remove the pump assembly from the mounting plate. The screws for pump 1 are marked in blue and the screws for pump 2 are marked in red. Not all screws are visible in Figure E-16. However, the general locations are identified.

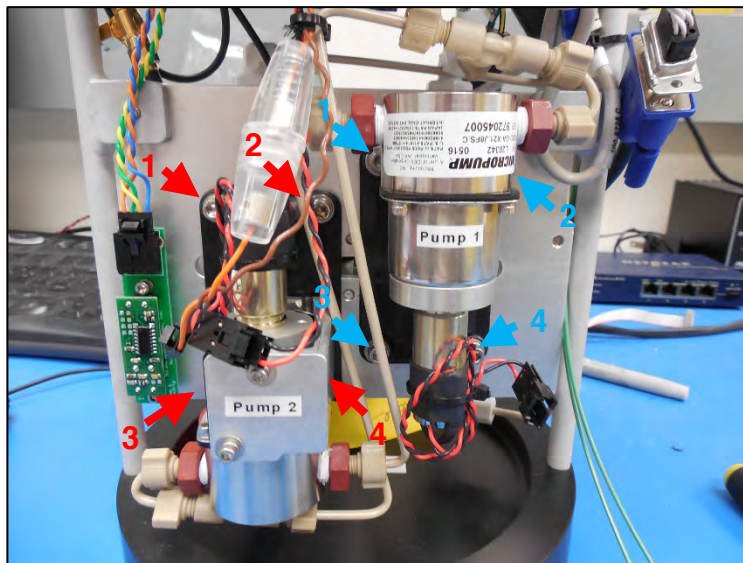

Figure E-16: Remove Pump Assembly

6. If pump 2 is being replaced, remove the extra u-channel via the two screws, otherwise, proceed to the next step.

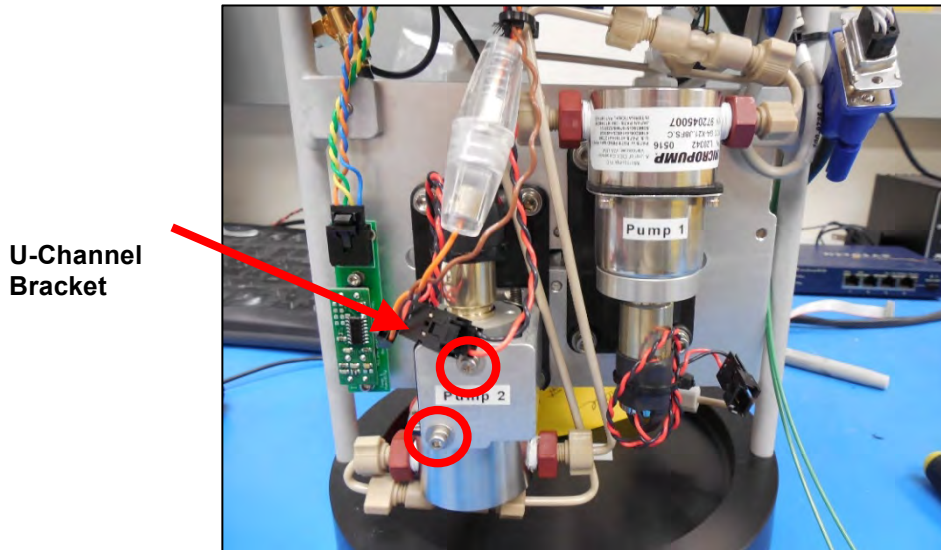

Figure E-17: U-Channel Bracket

7. Once the assembly is removed, unscrew the four screws that hold the motor assembly to the pump head.



Figure E-18: Unscrew Screws that Secure the Motor Assembly

Steps 8 - 16 describe the procedure for replacing the motor, if you are replacing the pump head only skip to step 17.

8. Turn the drive magnet until the set screw is visible through the hole in the mount cup, then loosen the set screw with an Allen wrench.

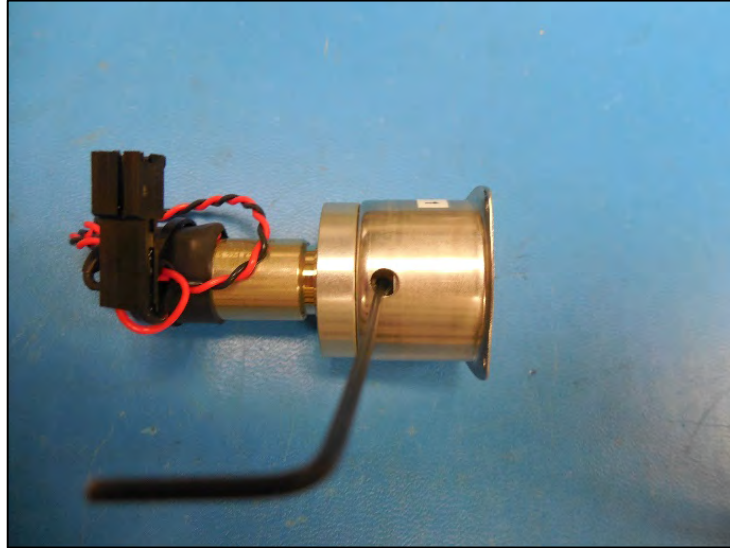

Figure E-19: Set Screw

9. Pull the drive magnet off. If the magnet does not come off, try further loosening the set screw.

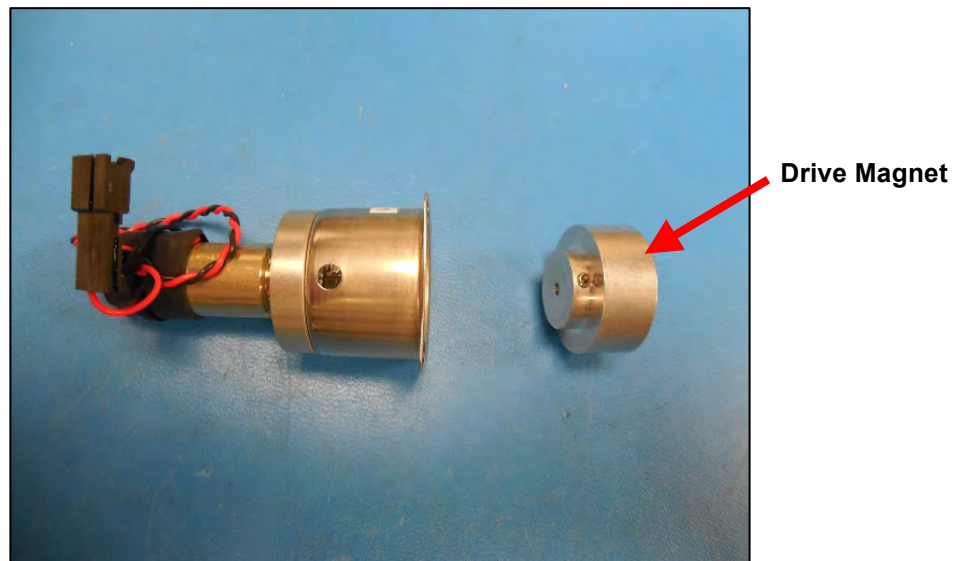

Figure E-20: Drive Magnet

10. To remove the motor from the drive cup, unscrew the two screws that hold the motor onto the motor adapter and remove the motor.

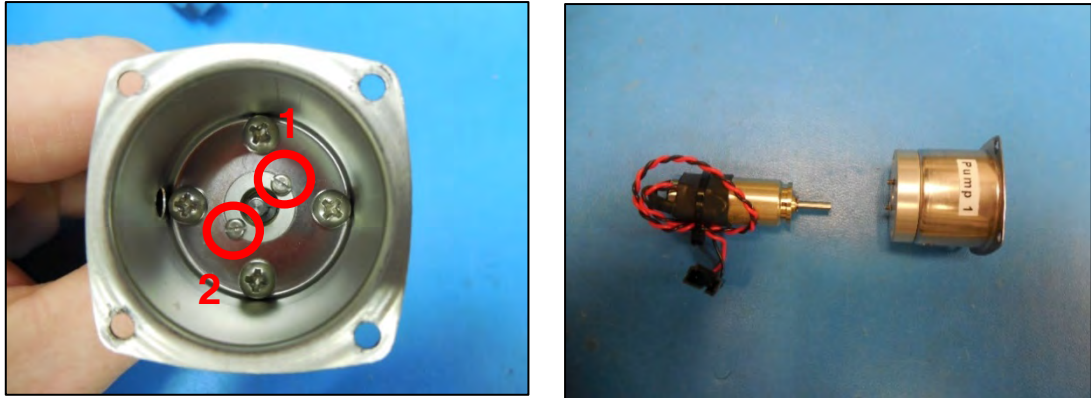

Figure E-21: Remove Motor from Drive Cup

11. The new motor shaft should spin freely by hand. If the shaft does not spin freely, then the motor is most likely seized and should not be used.



Figure E-22: Spin Motor Shaft by Hand

12. To install a new motor, secure the new motor to the adapter plate using the same two screws from the previous step. Use a small amount of Loctite 222 (low strength) on the screws.



Figure E-23: Secure Motor with Screws

13. Align the flat face of the motor shaft with the hole in the housing, (the set screw must sit against this for the motor to spin the magnetic drive). The flat face is facing the hole.

Shaft flat face

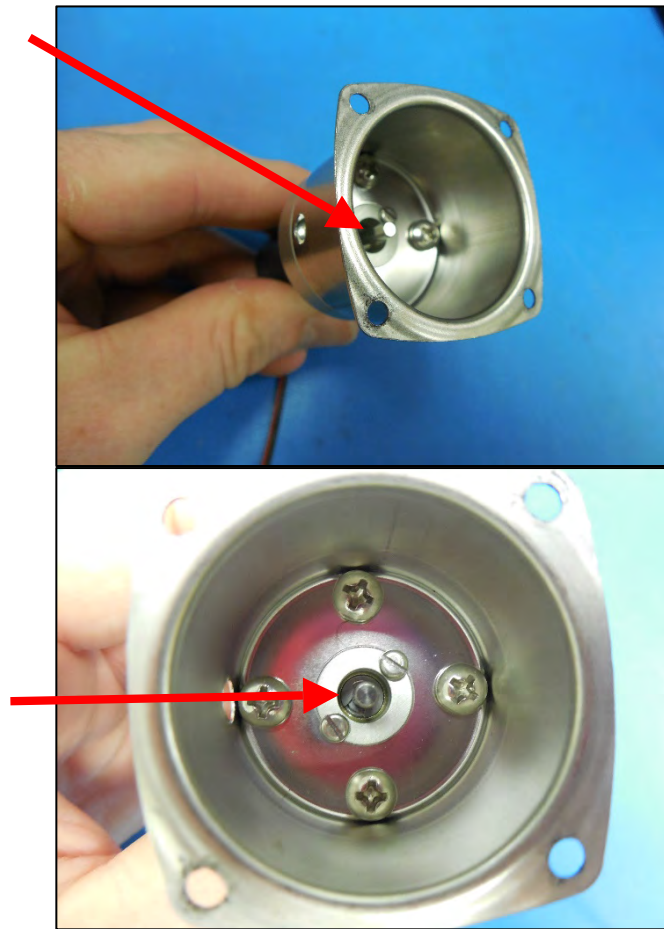

Figure E-24: Aligning the Motor Shaft

14. Push the drive magnet fully down onto the motor shaft and then lift it up slightly to prevent rubbing against the screws below. The motor shaft should be flush or just slightly protruding from the drive magnet inner face. Tighten the set screw to secure the drive magnet to the motor shaft.



Figure E-25: Check that Drive Magnet Spins Freely

15. Spin the drive magnet by hand to check that it is spinning freely and not rubbing against any of the screws. If the drive magnet is rubbing, loosen the set screw and raise the magnetic drive further up the shaft.
16. If replacing the pump head, continue to the steps below. If replacing only the motor, proceed to step 26.

Pump Head Replacement

17. New pump heads need to be inspected prior to installation onto IFCB. Take a new pump head and remove the black C clamp spacer and set aside, this will not be used in the assembly.

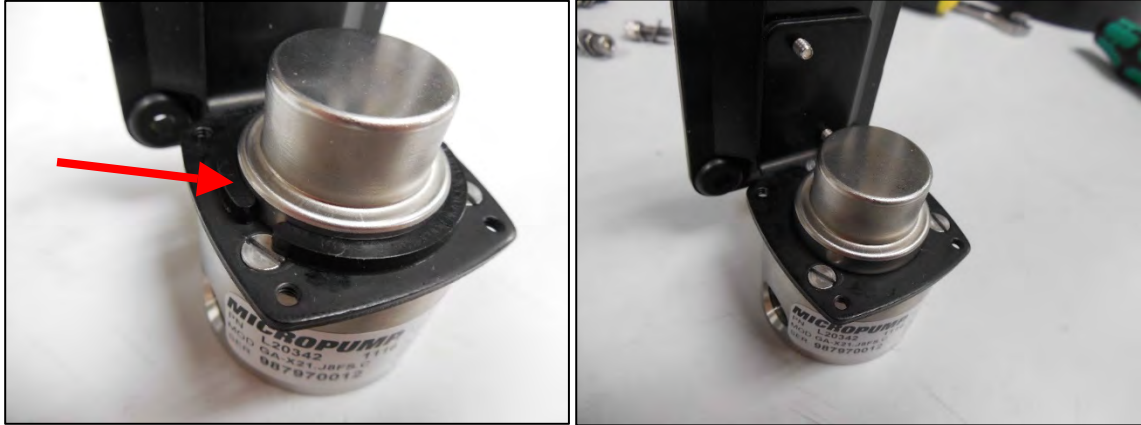

Figure E-26: Remove Black C Clamp Spacer

18. Remove the three flat head screws that hold the pump head to the mounting plate.

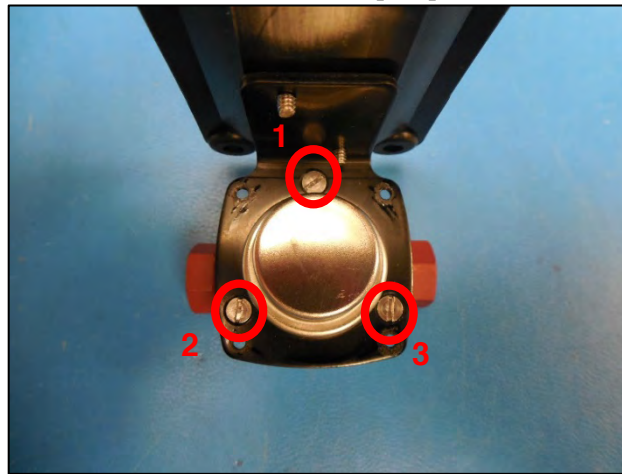

Figure E-27: Remove Screws that Secure Pump Head to Mounting Plate

19. Remove the pump head from the mounting plate and pull the magnet cup off.

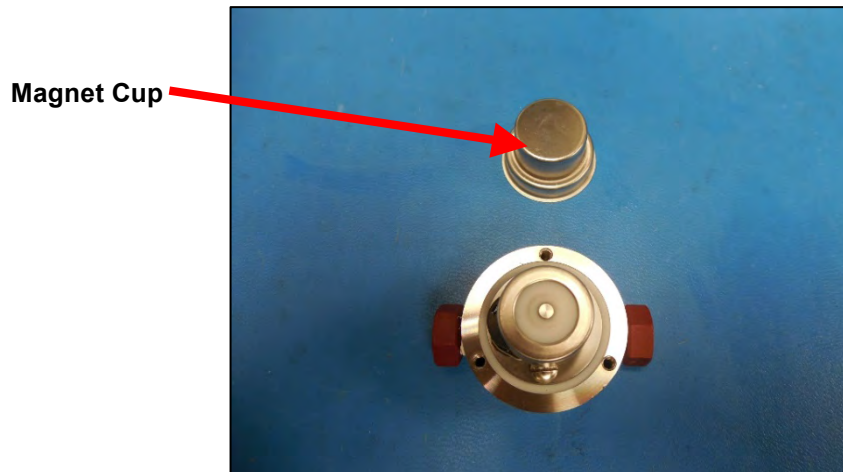

Figure E-28: Pull Off Magnet Cup

20. Remove the two reducing adapters from the old pump head and install them onto the new pump head. Remove the old Teflon tape from the adapter threads and replace with new Teflon tape before reinstalling.

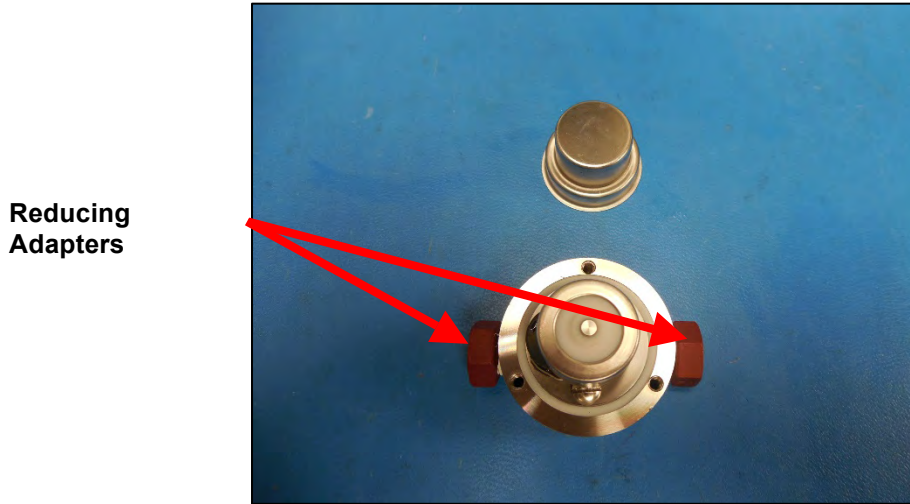

Figure E-29: Remove Reducing Adaptors

21. Pump heads purchased directly from the manufacturer require modification to work reliably in the sheath circuit. Rubbing of the follower magnet on the retention spring can cause plastic to shed into the pump gears causing failure. Pump heads purchased from McLane will already have this modification applied. The next few steps illustrate how to flatten the retention spring knuckle to avoid rubbing of the follower magnet.

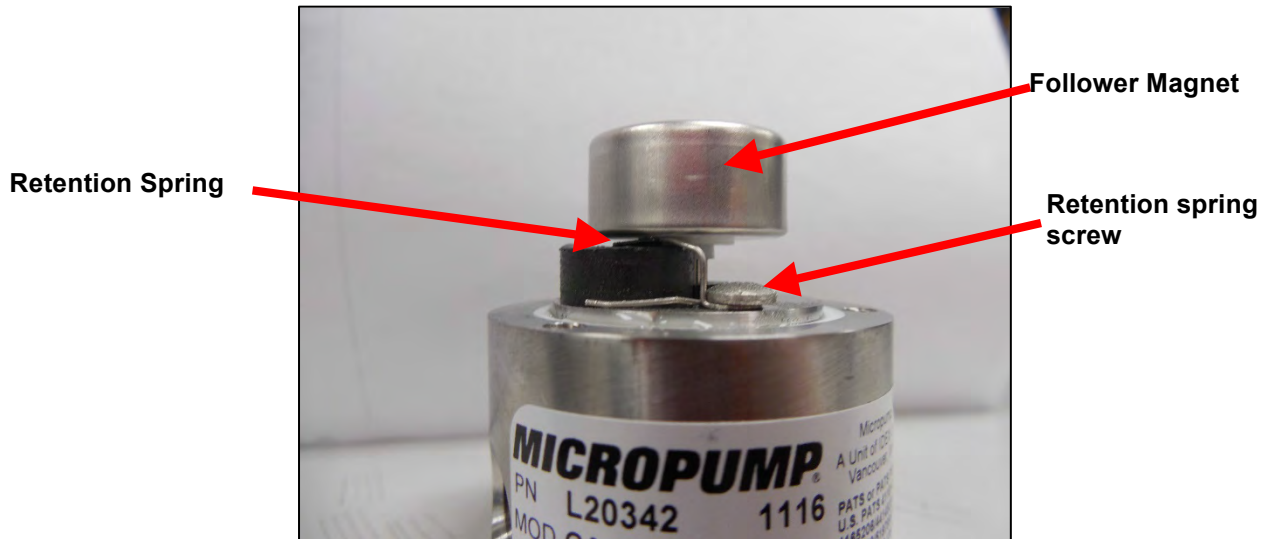

Figure E-30: Pump Head

22. Pull off the follower magnet from the pump head and loosen the retention spring screw and remove the retention spring and bend the retention spring to remove the high spot (knuckle). making it flat. Figure E-31 shows the retention spring before (left) and after (right) modification.

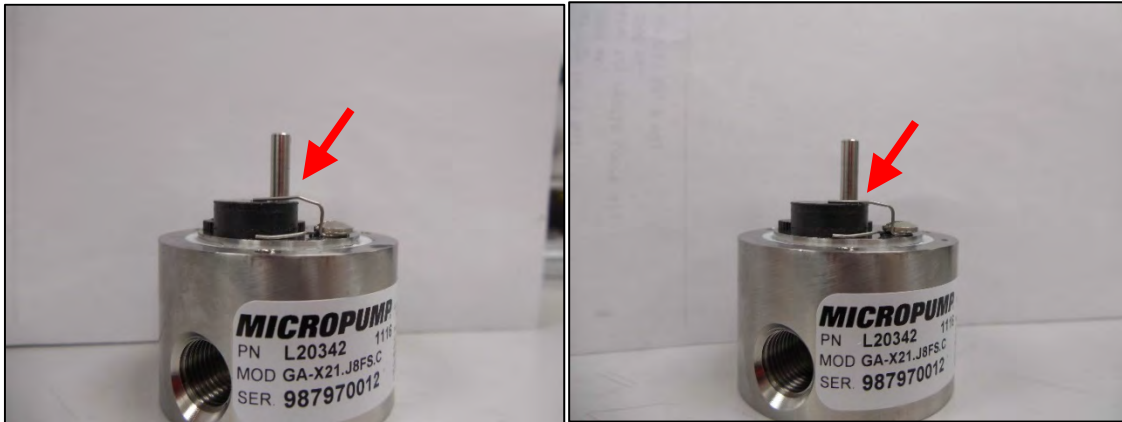

Figure E-31: Pull Off Follower Magnet, Flatten Spring

23. Secure the retention spring back into place. Replace the follower magnet onto the pump head and confirm that there is a visible gap between the retention spring and the magnet.

Approximately ½ mm gap is required



Figure E-32: Confirm Visible Gap

24. Verify that the white Teflon seal is clean and free of any particles that would cause a leak. Wipe clean with alcohol if necessary and replace the magnet cup on top of the pump head.



Figure E-33: Confirm Teflon Seal is Clean

25. Secure the black mounting bracket with the three flat head screws that were removed earlier. Ensure that the bracket evenly secures the magnet cup to the pump head. Any misalignment will cause leaks at the pump head.

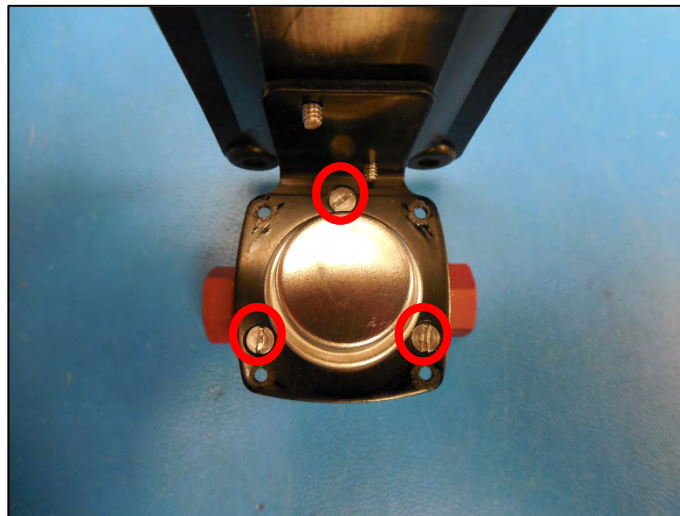

Figure E-34: Confirm Secure Motor Drive Assembly

Pump Reassembly

26. Secure the motor drive assembly to the pump head with the four socket head screws that were removed earlier.



Figure E-35: Reattach Motor to Pump Head

27. If pump 2 was the pump that was serviced reattach the U-channel bracket with the two screws that were removed earlier. Refer to Figure E-17 for the location of the u-channel.
28. Secure the black pump bracket back on to the IFCB with the four screws that were removed earlier. DO NOT crush the rubber grommets; lightly secure the screws (so that the lock washer is flat).

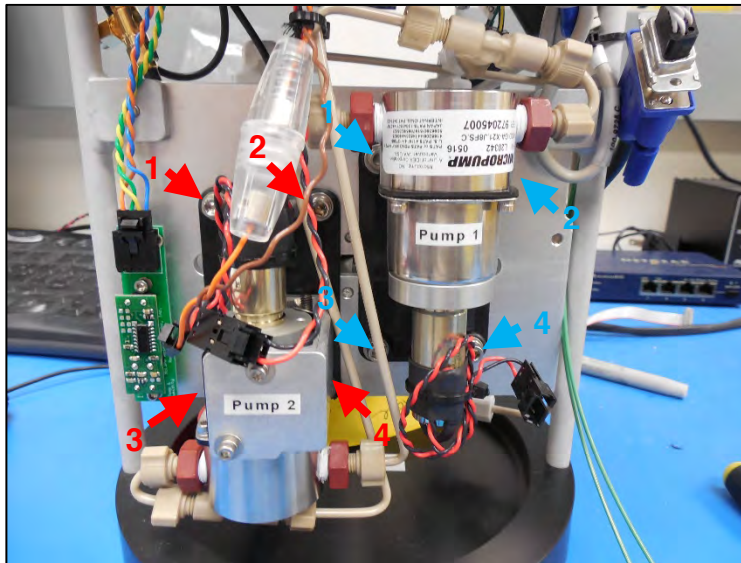

Figure E-36: Secure Pump Bracket, Reconnect Fluidic Connections

29. Remove the caps and reconnect the fluidic connections. Ensure you do not cross thread the fittings. Refer to Figure E-16 for their locations.

30. If the pump has failed completely, then it is likely that the inline fuse has also failed. The fuse will need to be replaced before running the new pump.
31. Unscrew the fuse holder (for the failed pump) and replace the old fuse with a new one.

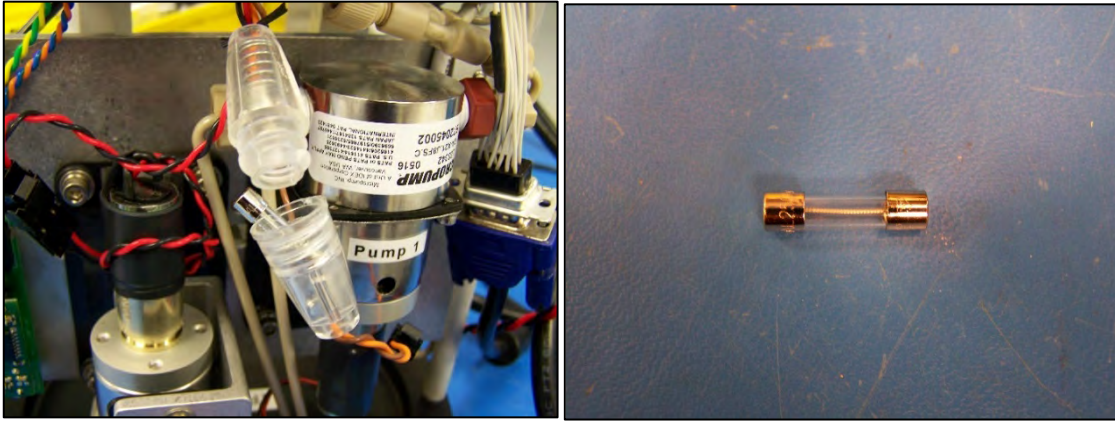

Figure E-37: Unscrew Fuse Holder and Replace Fuse

32. Remove the clamp crimping the intake and exhaust lines (from Figure E-14).

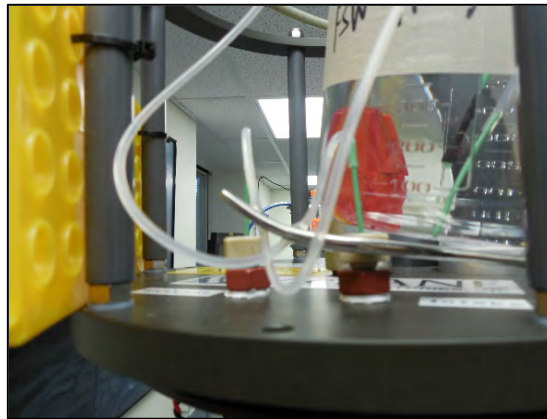

Figure E-38: Remove Clamp on Intake and Exhaust Lines

33. Reconnect the wiring harness to the appropriate pump.
34. Power up the system and run the pump that was just serviced, ensuring it is working properly. Set the pump V (drive voltage) to the appropriate voltage for the pump drive motor. Typically, this will range from 14 to 24V.
35. Pump servicing is complete and the IFCB can be run as normal. It is advisable to run multiple debubble processes while the new pump is installed, to purge any remaining air from the system.

Valve Motor Replacement

1. Power down the system and unplug the valve motor.

2. Unplug all four connectors at the bus junction to reach the screws that hold the motor in place (the fluidics bus junction must be removed to reach the screws).

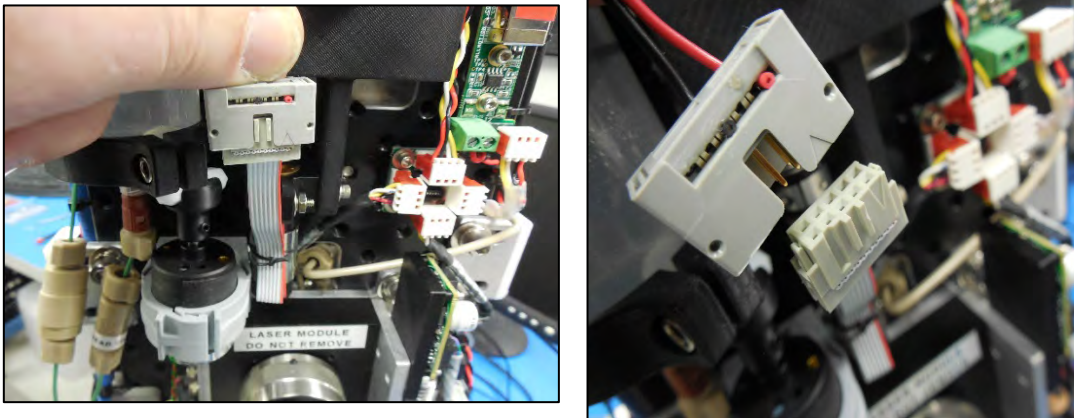

Figure E-39: Unplug Valve Motor

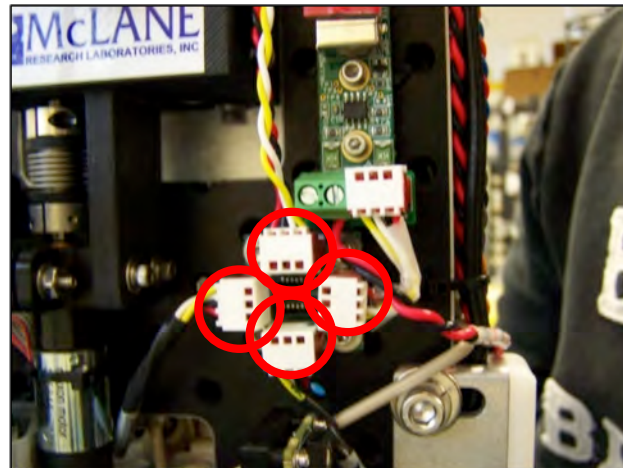

Figure E-40: Unplug Four Connectors at Fluidics Bus Junction

3. With the valve mounting screws accessible, remove the two screws that hold the motor clamp to the valve motor mount plate.
4. Remove the bus junction by unscrewing the four screws that hold it in place.

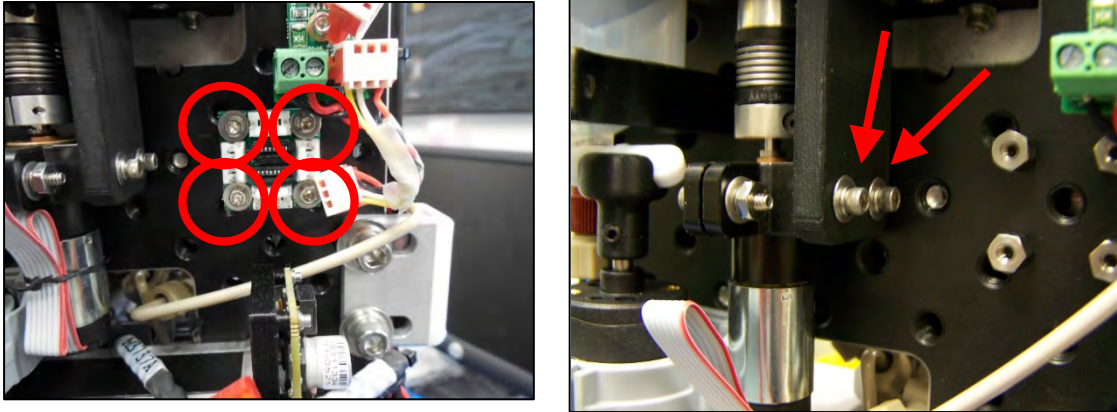

Figure E-41: Loosen Bus Junction Screws and Remove Motor Clamp Mounting Screws

5. Loosen the bottom retaining screw on the shaft coupling. The shaft coupling may need to be rotated to gain access to the retaining screw.

6. Loosen the bottom retaining screw on the shaft coupling. The shaft coupling may need to be rotated to gain access to the retaining screw.

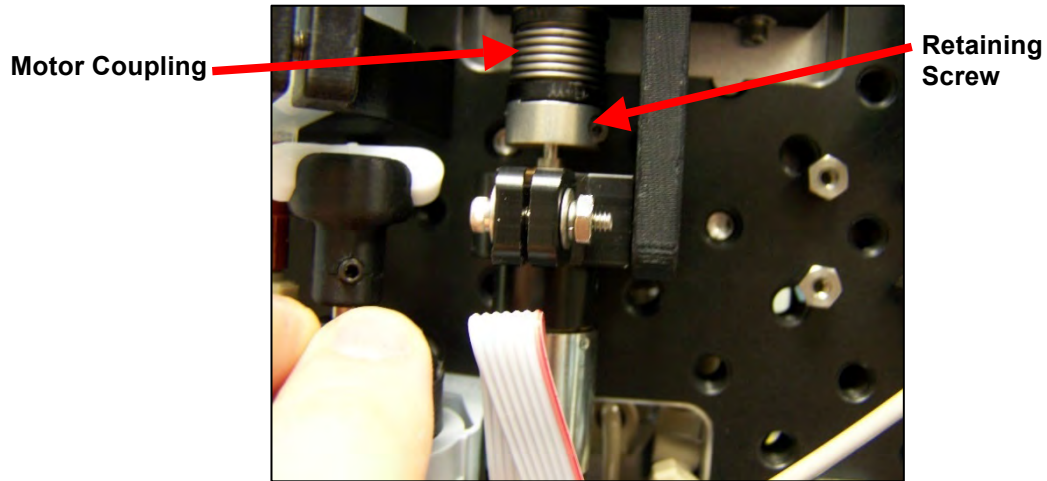

Figure E-42: Loosen Bottom Retaining Screw on Shaft Coupling

7. Pull the motor down and the motor shaft should slide away from and out of the coupling. Loosen the retaining screw further, if the motor shaft does not slide away.

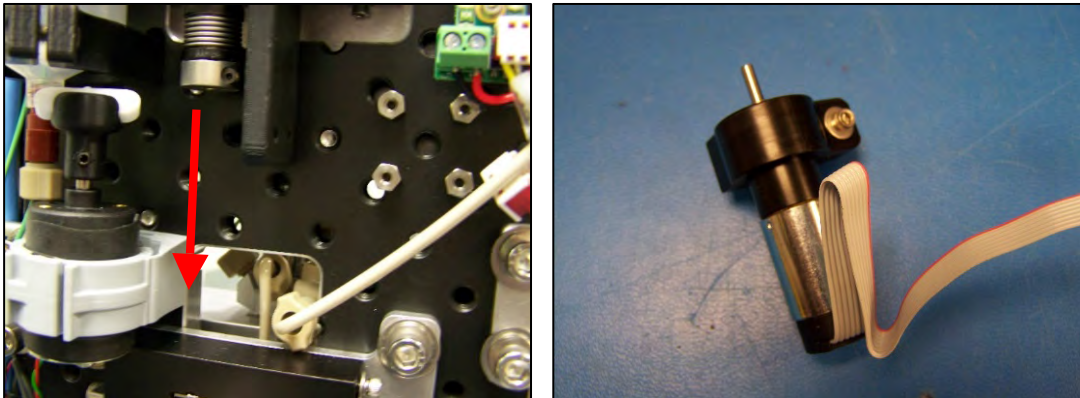

Figure E-43: Pull Motor Down and Slide Out of Coupling

8. Remove the motor from the motor clamp by loosening the clamping screw. Use a crescent wrench to hold the nut from spinning while loosening the clamp. Once loosened, remove the motor from the motor clamp.

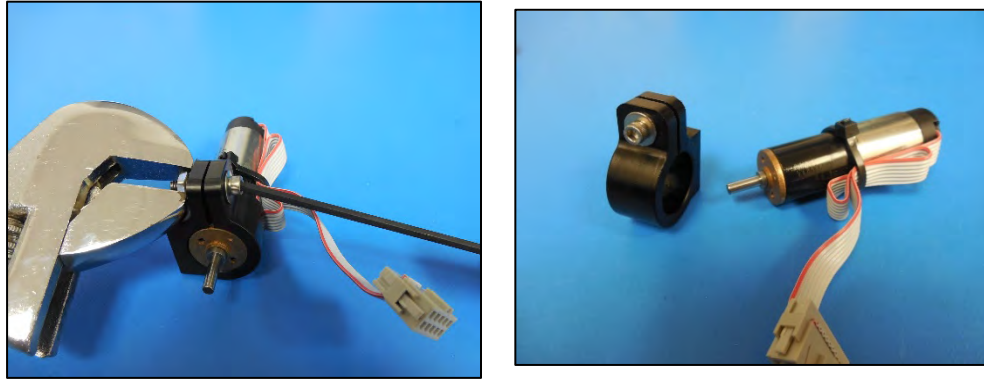

Figure E-44: Loosen Clamping Screw and Remove Motor

9. Slide the new motor into the motor clamp. Ensure that the top of the motor sits flush with the top edge of the motor clamp.

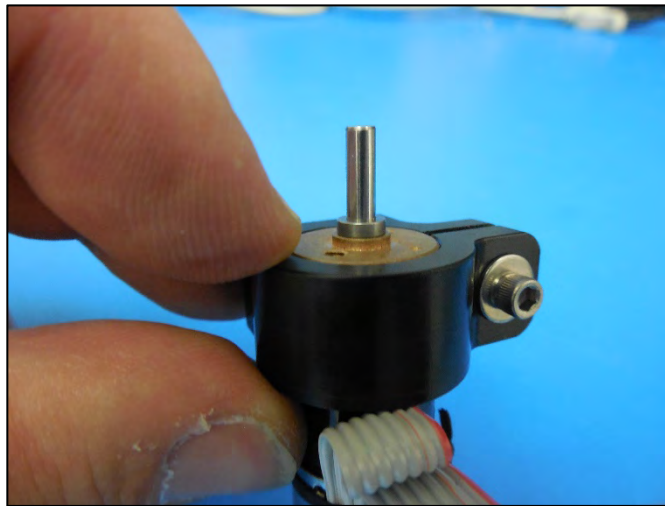

Figure E-45: Slide New Motor into Motor Clamp

- Secure the clamp screw, including the nut. Do not over-tighten, as this can break the clamp.

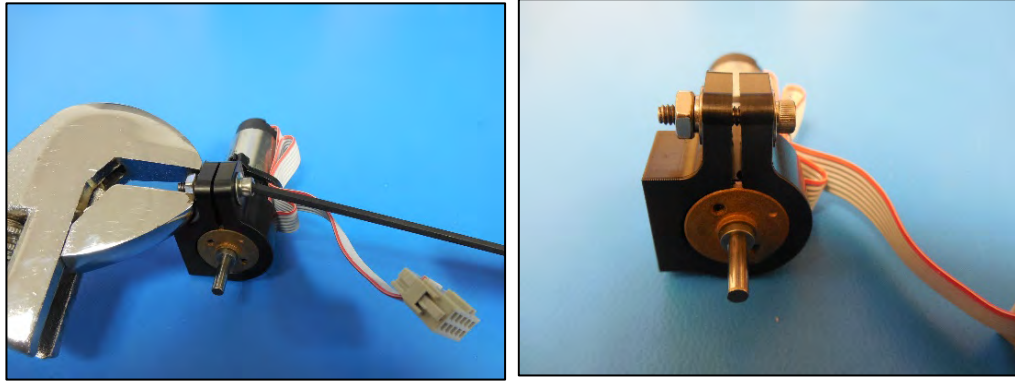

Figure E-46: Secure Clamp Screw

- Slide the motor into the shaft coupling. Ensure that the motor clamp is in the same orientation as before it was removed.

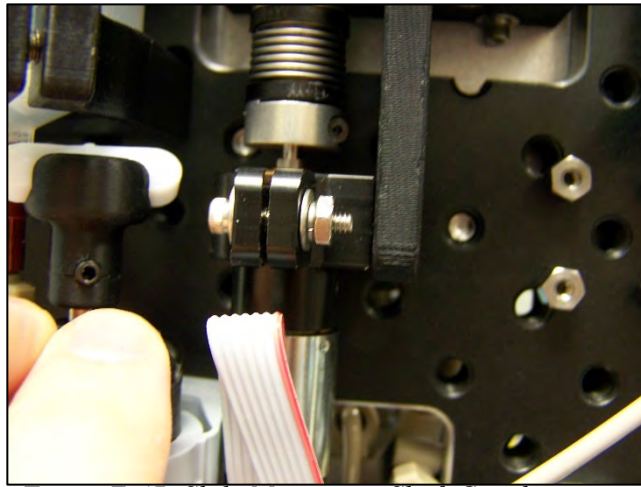

Figure E-47: Slide Motor onto Shaft Coupling

- Line up the two screws and secure the motor clamp and then tighten the retaining screw on the shaft coupling.

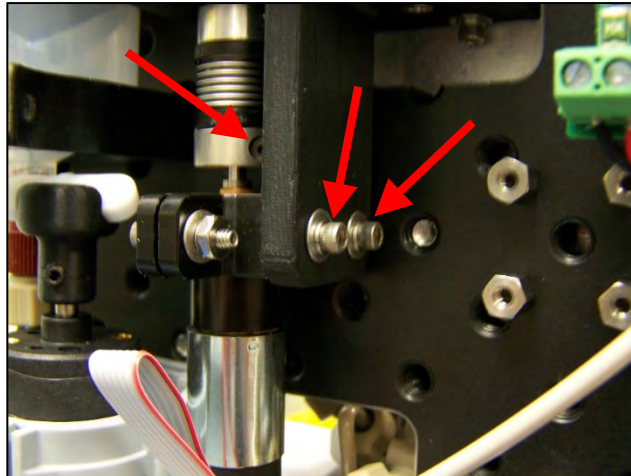

Figure E-48: Line up Two Screws and Secure Motor Clamp

- Reattach the bus junction with the four screws and then plug the four wire harnesses back into the bus junction as shown.

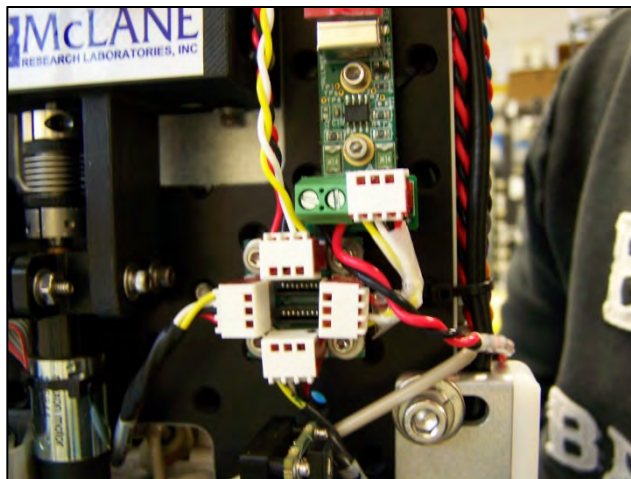

Figure E-49: Plug in Four Wire Harnesses

14. Plug the valve motor back in.

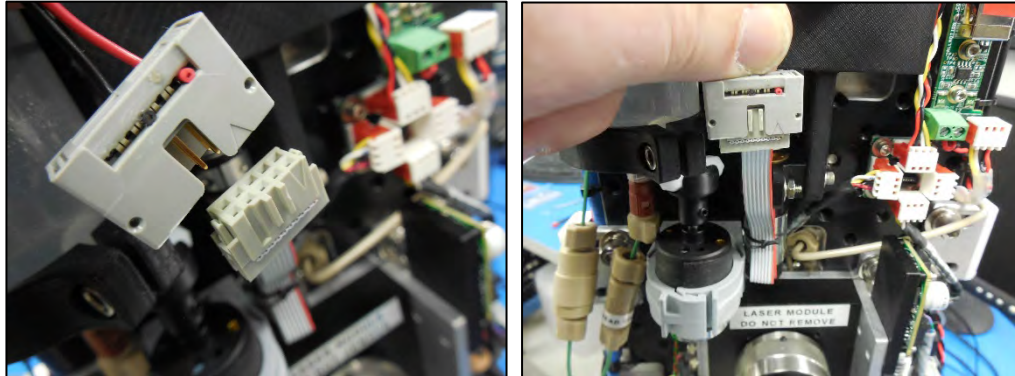

Figure E-50: Plug in Valve Motor

15. Power the system on and check for proper valve operation.

Syringe Motor Replacement

1. Power down the system and unplug the syringe motor.

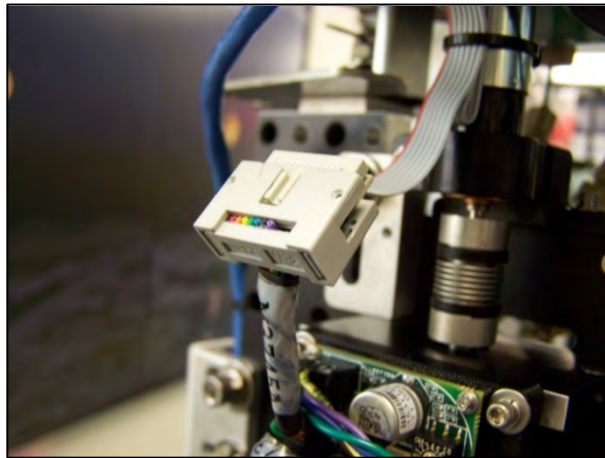

Figure E-51: Unplug Syringe Motor

2. Turn the motor coupling so the retaining screw is visible and loosen the screw.

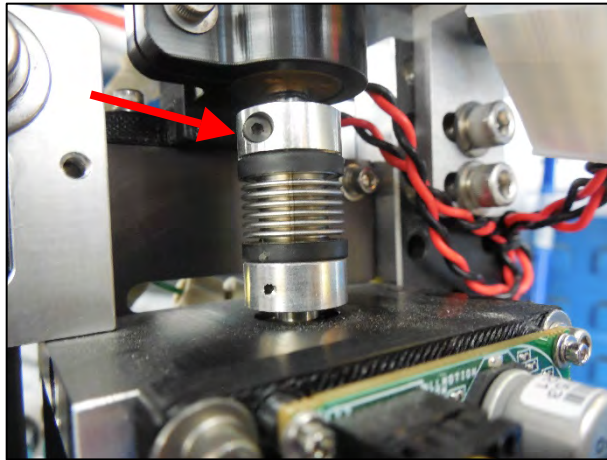

Figure E-52: Loosen Retaining Screw

3. Remove the two screws that secure the motor clamp to the clamp mount.

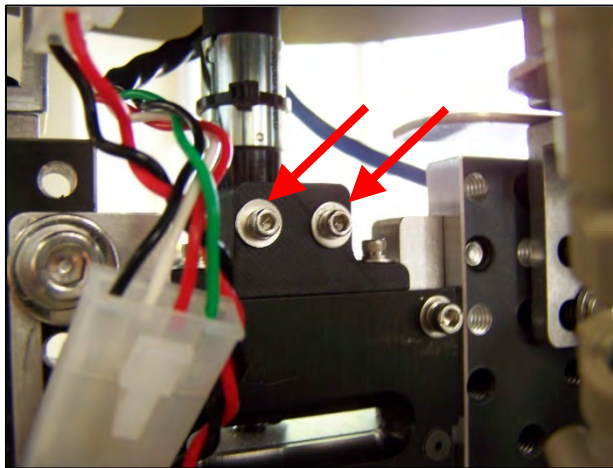

Figure E-53: Remove Motor Clamp from Clamp Mount

4. Pull the motor up and out of the coupling, if the motor does not release, then loosen the motor coupling screw further.

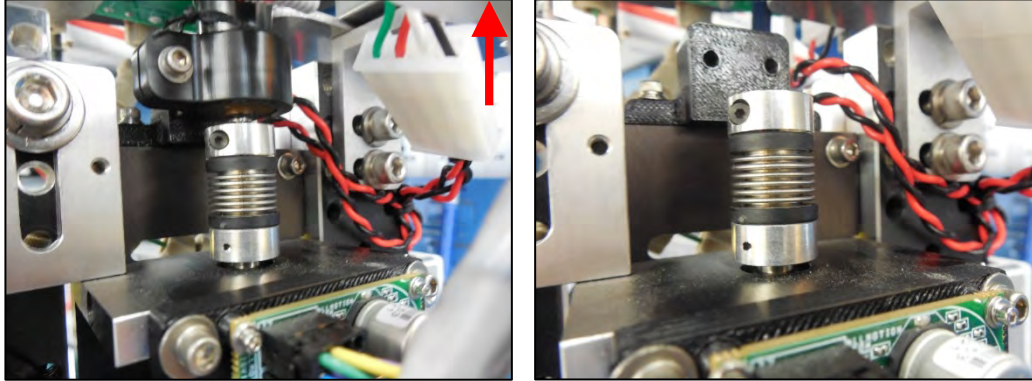

Figure E-54: Pull Motor Up and Out of Coupling

5. Remove the motor from the motor clamp by loosening the clamping screw. Use a crescent wrench to hold the nut from spinning. Once the clamping screw is loose, pull the motor out of the motor clamp.

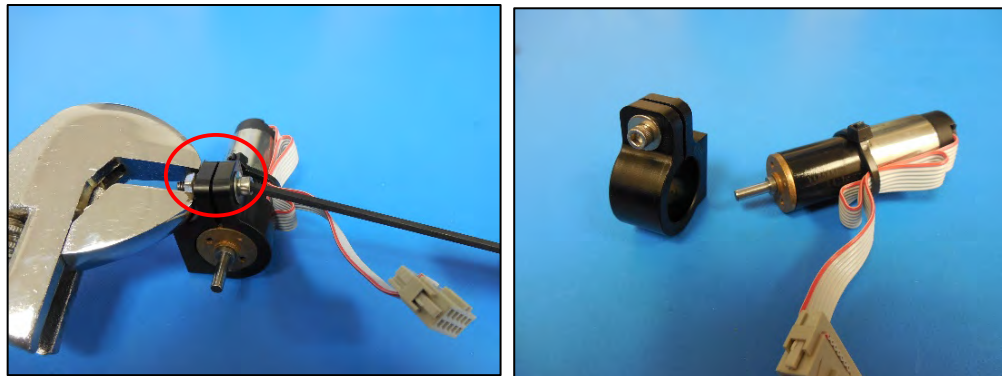

Figure E-55: Loosen Clamping Screw and Pull Motor Out of Clamp

- Slide the new motor into the motor clamp. Ensure that the top of the motor sits flush with the top edge of the motor clamp. Secure the clamp screw and nut using a hex driver and crescent wrench. Do not over-tighten, which can break the clamp.

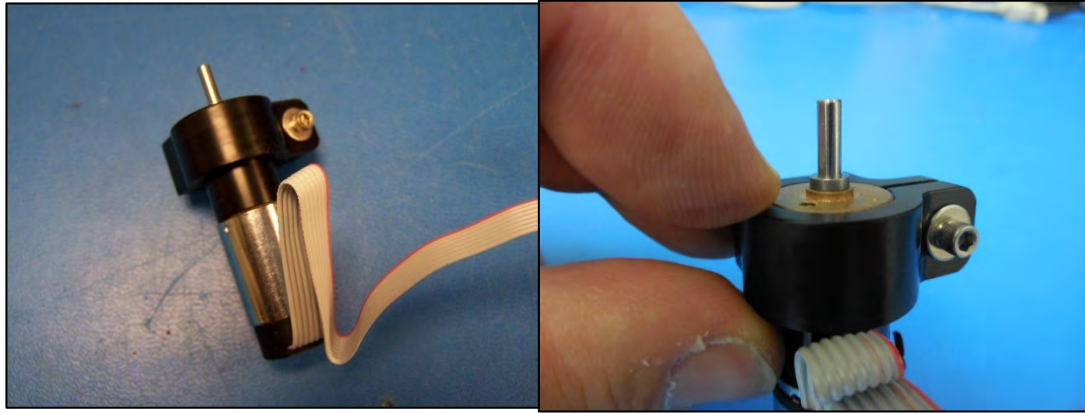

Figure E-56: Slide New Motor into Clamp

- Slide the new motor assembly into the motor coupling. Ensure that the motor clamp is in the same orientation as before and tighten the motor coupling screw.

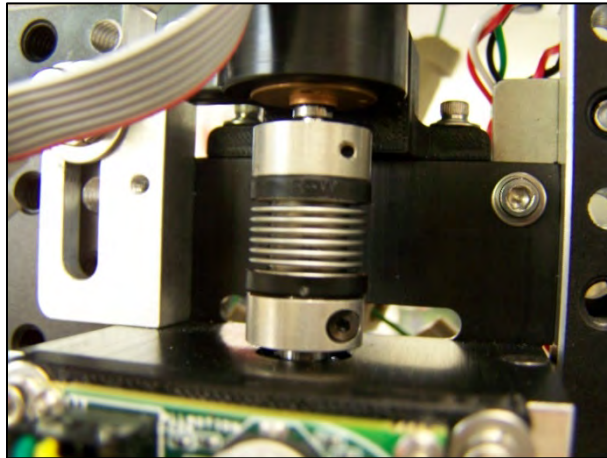

Figure E-57: Slide New Assembly into Motor Coupling

8. Plug the motor back in and tie the excess motor wire up and away from moving parts (as the motor wire for the removed motor). If possible, tie with waxed nylon cord, If a tie-wrap is used, take care not to over-tighten, which can damage the motor wires.

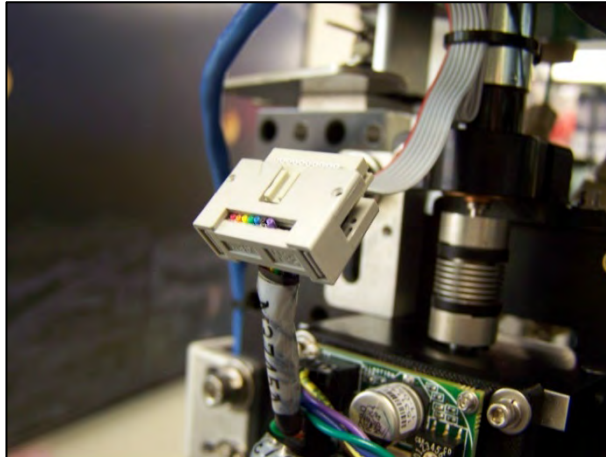

Figure E-58: Plug in Motor, Tie Up Excess Wire

9. Power the system on and check that the syringe motor is operating normally.

Check Valve Service

There are a total of four check valves in the system. One is located at the bottom of the beads syringe, one is located next to the tee on the exhaust line (overflow), and two are on the reagent bags (one on each bag).

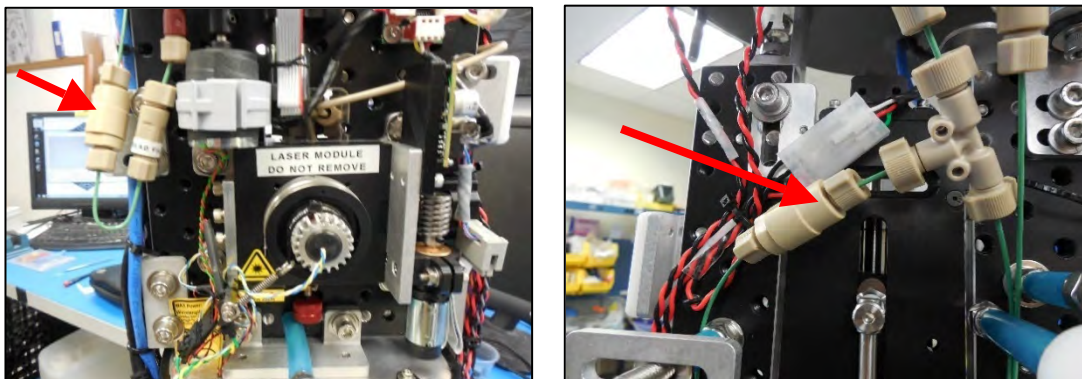

Figure E-59: Check Valve Locations

1. Remove the check valve by loosening the fluidic connection. Before removing the check valve, note the arrow on the check valve before removing. The check valve must be reconnected with the arrow facing in the same direction.

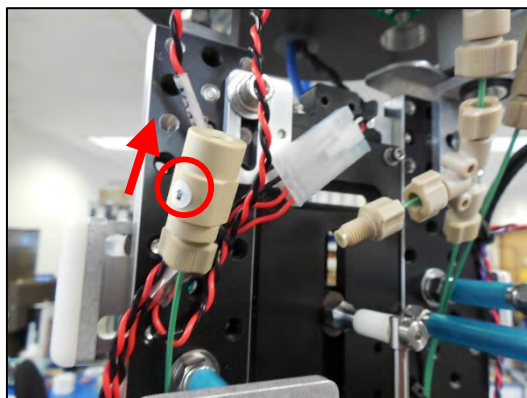

Figure E-60: Note Arrow Orientation Before Removing Check Valve

2. Fill the beads syringe, (supplied in the tool kit) with either RO (Reverse Osmosis) or DI (Deionized) water.
3. Connect the syringe to the opposite end of the check valve (with the arrow pointing towards the end) and apply light pressure. If water comes through the check valve, no clog exists. If water flow is not present, proceed to step 6.

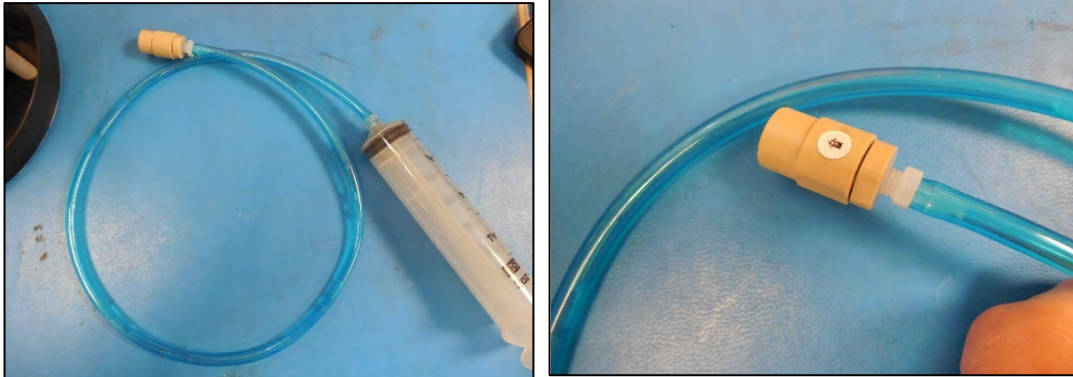

Figure E-61: Connect Bead Syringe to Check Valve End

4. Connect the syringe to the other end of the check valve and apply light pressure. If no water flows through, then the check valve is clean and working fine. If water passes through the check valve in this orientation then the valve needs to be cleaned. Water passing through suggests that particles are inhibiting the seal and allowing water to pass. When complete, reconnect the check valve to the fluid connections, ensuring the arrow is pointing in the same direction as before.



Figure E-62: Connect Bead Syringe to Opposite Check Valve End

5. Disassemble the check valve by gripping the flat spots with two wrenches. Unscrew slowly, ensuring that all parts are collected.

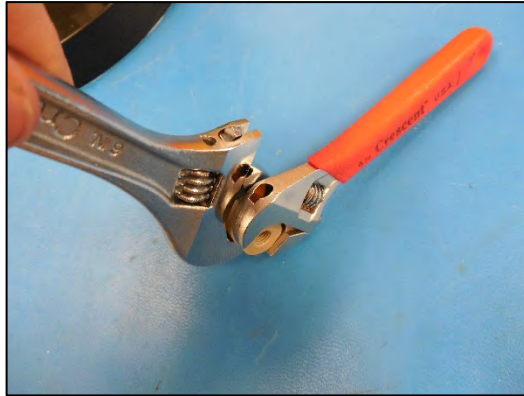

Figure E-63: Disassemble Check Valve

6. Remove check valve parts one at a time with the O-ring pick supplied in the tool kit. Note the order and orientation of each piece (individual check valves may vary slightly from the photos in Figure E-64).



Figure E-64: Remove all Check Valve Parts

7. Clean out each of the pieces with either RO or DI water and a light detergent. Wipe clean with a lint-free lab paper or wipe.
8. Fill the bead syringe (supplied in the tool kit) with either RO or DI water and screw the end onto the check valve. Either end can be screwed on first, as both ends will be checked in this step.
9. Force some water through each fitting to clear out any debris, and remove the syringe.



Figure E-65: Force Water Through Each Fitting

10. Reassemble the check valve, making sure to replace parts in the correct orientation.

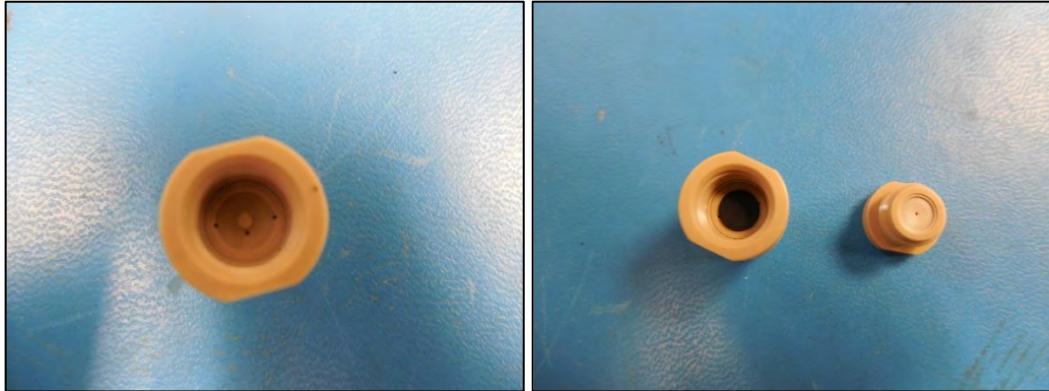

Figure E-66: Reassemble Check Valve

11. Connect the syringe to the end in the direction the arrow points to. Apply light pressure to the syringe. Nothing should come out of the check valve, which is not going in the direction of flow.

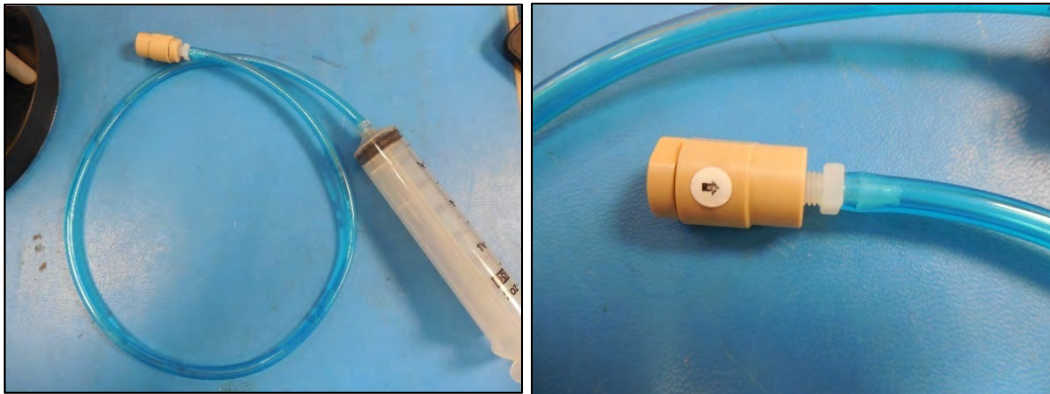

Figure E-67: Connect Syringe to Valve

12. Connect the syringe to the other end of the valve. Apply light pressure and the flow should come out of the other end of the check valve.



Figure E-68: Connect Check Valve to Opposite End of Valve

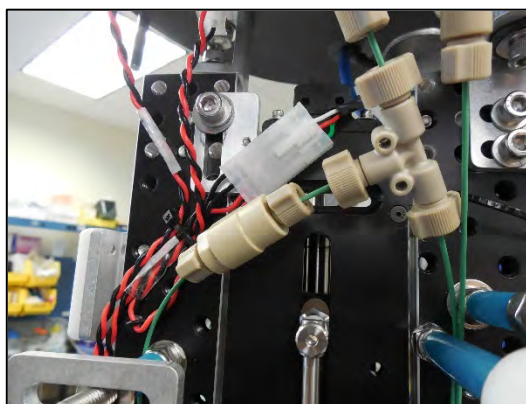
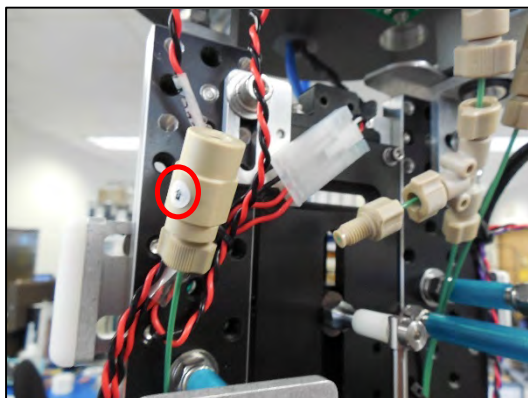

Figure E-69: Reattach Fluidic Connection to Check Valve

13. When the check valve is clear, reconnect the fluidic connection back to the check valve, noting the flow direction on the check valve (Figure E-69).

Filter Replacement

1. Power down the system.
2. Loosen the two fluidic connections (white hex nuts) on the top and bottom of the cartridge from the tubing and pull the tubing out from the white elbow fitting.



Figure E-70: Loosen White Hex Nut Fluidic Connections

3. Loosen the two screws on the black saddle clamp and remove the clamp along with the filter.



Figure E-71: Loosen Screws on Black Saddle Clamp

4. If the fill port O-rings will be reused, remove each O-ring from the fill port and transfer to the new cartridge. If installing new fill port O-rings, use size 2-003, 70D, Buna-N.



Figure E-72: To Reuse Fill Port O-Rings, Remove Each O-Ring

5. Remove the white elbow fittings from the top and bottom of the existing cartridge to use on the new cartridge.



Figure E-73: Remove White Elbow Fittings from Existing Cartridge

6. Wrap the threads on both ends of the filter cartridge with $\frac{1}{4}$ " Teflon tape. Ensure that the tape is wrapped in reverse of the threads to keep the tape in place when the fluidic connection is threaded on (Figure E-74). A single or double layer of tape is all that is needed.



Figure E-74: Wrap Threads with $\frac{1}{4}$ " Teflon Tape

7. Thread the white elbow fittings onto the new filter and tighten with a wrench. Note the elbow fitting orientation in relation to the air bleed and fill ports. Reference Figure E-71 if necessary.



Figure E-75: Thread Elbow Fittings onto New Filter and Tighten

- Secure the new filter in place. Make sure the flow direction is facing up, as the filters are flow dependent.



Figure E-76: Secure Filter in Place with Black Clamp

- Secure the filter in place with the black saddle clamp and secure the clamp with the two screws that were removed earlier.



Figure E-77: Secure Clamp with Screws

10. Push the tubing back into the white fluidic connections on the top and bottom of the filter and tighten with a wrench. Use caution not to over-tighten these connections. Tighten enough that the tubing is secure and will not pull out of the fitting.



Figure E-78: Push Tubing Back into White Fluidic Connections

11. Repeat steps to replace the second filter.
12. New cartridges must be primed, refer to section 6-1 in this User Manual for instructions on filling the cartridges before use.
13. Power the system back on, check for leaks and tighten where necessary.
14. It is recommended to run a number of debubble cycles to remove air introduced by installing new cartridges. Purging all the air from each of the cartridges may require several days. Check the fluid level each day to monitor for air accumulation and top off fluid as necessary.

System Lubrication

There are three mechanisms which require periodic lubrication; the syringe ball screw, the valve worm assembly and the laser adjuster worm assembly.

1. A silicone based lubricant such as Haynes Lubri-Film, is recommended and supplied in the tool kit. Use a cotton-tipped applicator or equivalent to apply the Lubri-Film.



Figure E-79: Lubri-Film Silicone Based Lubricant

2. The syringe ball-screw will need to be lubricated by applying some Lubri-Film on the main screw shaft. While the syringe is fully extended, remove any old lubricant before adding new lubricant to the screw. Syringe motion will evenly distribute the lubricant after application.

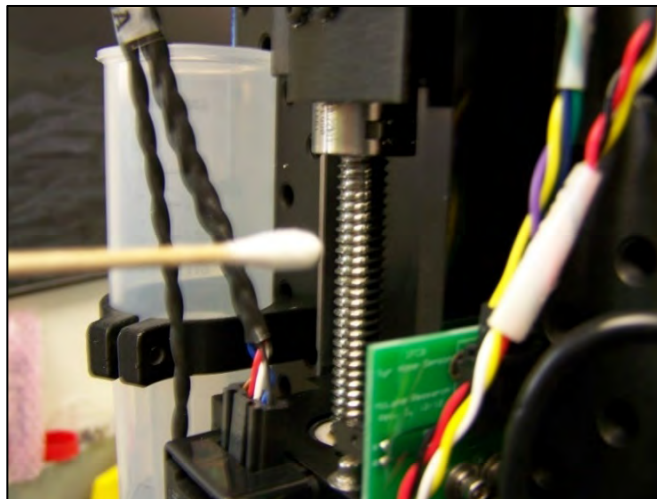

Figure E-80 Lubricate Syringe Ball-Screw

3. Lubricate the valve worm. As with the syringe gear it does not need to be covered entirely, as the gear moves it will distribute lubricant throughout the entire mechanism.

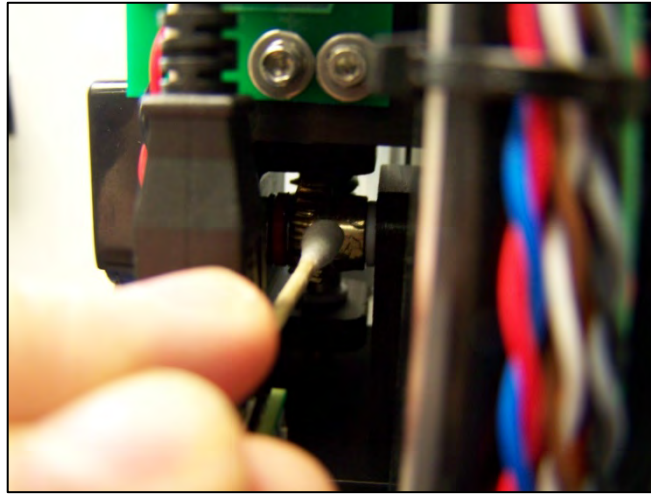

Figure E-81: Lubricate Valve Worm Gear

4. The horizontal laser adjustment gear is the final mechanism to lubricate. As with the other gears, the laser adjustment gear does not need to be covered entirely. Lubricant will be distributed as the gear moves.

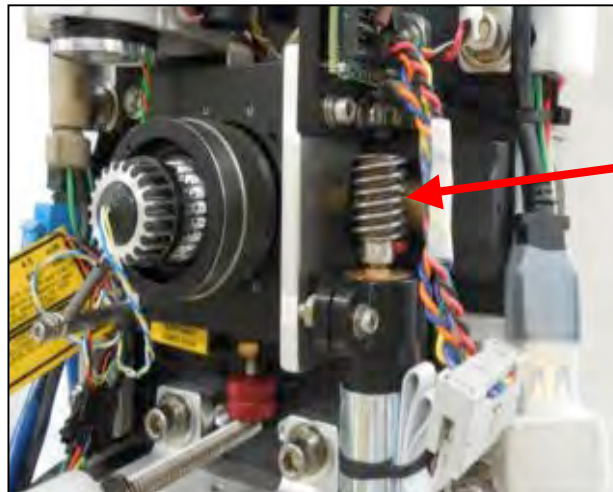

Figure E-82: Lubricate Horizontal Laser Adjustment